Two Telephones
Business Office 782 Editorial Rooms 581

THE CIRCLEVILLE HERALD

WEATHER
Fair tonight, probably followed by showers Tuesday in West and north portion.

FORTY-EIGHTH YEAR. NUMBER 276 — CIRCLEVILLE, OHIO, MONDAY, NOVEMBER 23, 1931 — THREE CENTS

PICKAWAY-TWP. YOUTHS ARE INJURED

MANY WRECKS ARE REPORTED OVER WEEKEND

Raymond Paxton and Carl Anderson Narrowly Escape Death Sunday

AUTO TURNS OVER

Other Crashes Less Serious on County Roads

Several persons were injured in automobile accidents near this city over the week-end, the most serious of which happened in Pickaway-twp opposite the residence of J. W. Chalfin when Raymond Paxton and Carl Anderson, well-known Pickaway-twp youths narrowly escaped death.

The car, driven by Anderson, turned over two times in front of the Chalfin residence after leaving the highway Young Anderson, a star basketball player on the Pickaway-twp school team, was driving the car enroute to this city to get several other persons to return to the Morris U. B. church to attend S[illegible] chool. It is thought [illegible]e in a hurry and [illegible] lost control of the road. He tried to [illegible] turned over.

[illegible] IS HURT

[illegible]red severe injuries [illegible] and head and bled [illegible]ng to Mrs. Chal[illegible]e boys into her [illegible]d them until a [illegible] this city arrived. [illegible]ecame seriously ill [illegible] ago while playing basketball in the county tournament, collapsed on the front porch of the

Continued on Page Five

BANK BANDITS STEAL $5,000

Escape From Illinois City In Fusillade of Bullets From Police Guns.

LA GRANGE, Ill., Nov. 23.—A gang of seven bandits today terrorized the village of Western Springs, near here, and escaped in a fusillade of bullets with $5,000 loot they obtained from the State bank.

The gun battle occurred when Police Chief Clark Burg rushed to the bank as the bandits were piling into their automobile. Residents scurried for shelter as police and robbers exchanged a number of shots. It was believed at least one of the bandits was wounded.

In staging the bank robbery, the gang locked four employes in the vault and lined several patrons against a wall. The money was seized from the cages.

FORT WAYNE, Ind., Nov. 23—The Rev. Orvil C Rutledge, 39 a Van Wert, Ohio, evangelist, who turned bandit and was shot during a holdup here, was dead today from his wounds

The evangelist succumbed to bullet wounds inflicted on the night of Nov. 6th when he was shot by Detective Harry Lininger. The pastor was surprised by detectives as he was backing away from a filling station he intended to rob.

FORMER DEERCREEK SCHOOL HEAD DIES

W[illegible] been received here of the d[illegible] J.S. Worrall, aged 50 a former Deercreek-twp school superintendent, which occurred at his home 39 E Delaware-st, Delaware Sunday morning Death came suddenly to Dr Worrall after an illness since July.

He was well and favorably known in the Williamsport community having headed schools there for four years, leaving in 1918 He went from this county to Sabina and was head of the schools there for 10 years before going to Delaware

He is survived by his widow and a daughter, Louise

Funeral services will be Tuesday at 2 p m. at the Fawcett funeral home in Delaware with interment also at that city

TAG DATE DEC. 10

Mayor E. T. Hedges, dispenser of automobile license tags, announces that new license tags may be displayed Dec 10 according to a later ruling of the motor vehicle commissioner Mayor Hedges urges that automobile owners obtain their tags as early as possible to avoid the last minute rush.

Ohio May Take Ashville Road In Department

Possibility that the road from South Bloomfield to Ashville will be taken under the supervision of the state highway department was learned Monday from the office of O. W Merrell, state highway director.

A hearing on the plan will be held at the office of the Pickaway-co commissioners, Marvin Dreisbach, John W. Hay and Edgar W. Beatty, in the court house here on Monday, Dec. 7, at 3 p. m., when arguments for and against the acquisition will be heard.

1.25 MILES LONG

The road extends from route 23, the Scioto Trail, east from the southern entrance to South Bloomfield, 1.25 miles to the Ashville village limits.

It is understood that efforts have been made several times to have the state take this road into its department with nothing definite developing until this announcement.

The highway is now under the supervision of the county.

RALPH M'DILL, BAKER, IS SHOT WHILE HUNTING

Wounded in Right Leg by .22 Caliber Handled by His Employer's Son

WOUND IS MINOR

Shooting at Target When Accident Happened

Ralph McDill, 29, bread foreman at the Ed Wallace bakery, is resting at his home after being accidentally shot in the calf of right leg Saturday afternoon while hunting with Paul Wallace, son of McDill's employer.

The two were hunting on a farm near Westfall and after spending the morning in search of game were shooting at a mark with a 22 caliber target pistol. Young Wallace was shooting the pistol when two cartridges refused to go off. He was examining the pistol preparing to remove the two cartridges when the hammer slipped One of the cartridges went off and just at that time McDill walked in front of the pistol.

STRUCK ON LEG

He received the bullet in the right leg and was hurried to Berger hospital where the bullet was removed by Dr. D. V. Courtright. The bullet did not touch the bone and, although painful, McDill's injury is not serious.

He was discharged from the hospital Sunday morning.

An untrue report was circulated that the injured man was Russell McDill, of Williamsport, a cousin of the man who was shot.

7 KILLED IN TRAIN WRECK

One Ohio Man Among Victims; Valuable Livestock Is Lost in Crash.

LEXINGTON, Mo., Nov. 23.—Rescue crews today were digging in the debris of a Missouri-Pacific livestock train which was wrecked near here late yesterday killing at least seven men injuring at least 15 others and destroying several high-priced show-horses.

The rescue workers were rushed to the scene to try to locate additional victims of the wreck who might be trapped beneath the twisted remains of the 20 cars which left the rails The exact number of dead and injured was being checked by railroad officials today

Three of the dead men have been identified as John Morgan 50, a groom of River Forest, Ill Jacob Krieder, 30 Delaware, O and [illegible] Babb, 35 Kansas Ill

Continued on Page Five

NORTH CONDITION IS REPORTED SAME

The condition of Howard North who was critically injured at the Eshelman mill is reported the same. North suffering from a broken neck is thought to have no chance to recover He is a patient in Mercy hospital, Columbus.

CHAIRMEN FOR HEALTH DRIVE ARE SELECTED

Special Meeting Called at County Health Office Saturday Afternoon

INTEREST IS SHOWN

Drive to Begin Friday and End Dec. 24

A special meeting of the Pickaway-co Public Health was in session Saturday afternoon with George McDowell, the president, presiding.

The following persons were selected as chairman for the various townships and villages:

Madison-twp, Miss Famah Warner,

Muhlenberg-twp, Mrs Milton Carpenter;

Scioto-twp, Mrs. Florence Dennis;

Walnut-twp, Mrs. A. H. Dunkel,

Washington-twp, Miss Edwina Holderman;

Pickaway-twp, Mrs. Ralph Head;

Circleville-twp, Mrs. Stanley Glick;

Harrison-twp, Mrs David Dunnick;

Wayne-twp, Mrs. Beryl Stevenson;

Jackson-twp, Mrs. George Fischer;

Monroe-twp, Mrs. A. H. Crownover;

Perry-twp, Miss Mary Withgott;

Deercreek-twp, Mrs Harry Dunlap.

Darby-twp, Brice Connell;

Saltcreek-twp, Mrs. W. A. Spangler;

Ashville, Alva Courtright and Mrs. Laura Bowers;

Circleville city, Miss Helen Rowe, Mrs. Donald Watt, and Fred C. Clark.

CHAIRMEN TO WORK

The township chairmen will conduct the seal sale in their respective townships. The executive secretary, Mrs. Fannie B. Kirk, of Atlanta, urges that any chairmen who have not called for their supplies and seals get in contact with her at once. She is making her headquarters at the County Board of Health office making preparations for the seal sale

The members of the executive committee including the officers of the league will meet Monday, Nov. 30 at 4 p. m. Members of the executive committee are Mrs W.

Continued on Page Three

YOUTHS HELD TAKING GAS

Caught Taking Gasoline From Owens' Truck, Sheriff Radcliff Charges.

Two local youths, Raymond Arledge, 15, and Charles Zwicker, 17, are being held in the county jail after their arrest by members of the sheriff's department. They will be charged with stealing gasoline from the truck of Edward Owens, Wayne-twp

The boys were caught after a chase by Owens' brother who discovered them in the act of trying to take gasoline from the truck. They fled from the scene near the Crites mill, west of the river bridge but were caught by Owens who chased them in the truck

They will probably be taken before Juvenile Judge F A Brown.

LIQUOR CHARGED

John Thornton, aged 43, of Franklin-co, was awaiting hearing in the county jail Monday on a charge of possessing intoxicating liquor He was arrested at Orient Sunday by Russell R[illegible]gers constable

Thornton is alleged [illegible] have had some alleged liquor [illegible] possession

SAWYERS GIVE BOND

Harry and George Sawyer in the county jail for the past two weeks on a statutory charge were freed Saturday when each provided bond of $1,000 They will await action by the next grand jury

MARRIAGE LICENSES

Robert Earl Leist [illegible] Washington C. H glove cutter and Lola Mae Ruff 2[illegible] C[illegible]

Arley Taylor, 28, Pickaway-co farmer and Madge Rutherford 21, Mt Sterling

FRACTURES ANKLE

Sherman Barr Towns[illegible] suffered a fractured ankle when he slipped on a pop bottle at the Coca Cola bottling works.

State Affairs Disrupted By King Carol's 'Shiner'

* * *

Prince Nicholas Showed Resentment of Royal Brother's Interference In Matrimonial Affairs by Blacking the King's Eye.

LUCIA DELETJ — MME LUPESCU — MME LAMBRINO

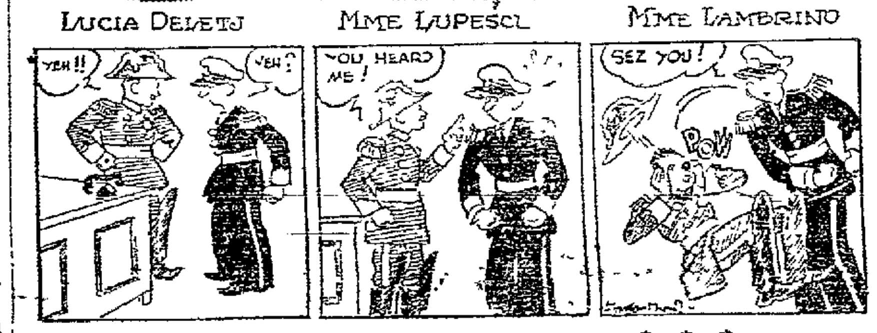

* * *

Believe Brother Of Carol Plans To Leave Nation

VIENNA, Nov. 23.—King Carol of Roumania, with the advice of two of his ministers, Premier Jorga and Minister of the Interior Argetoianu, has reached a final decision on the status of the morganatic marriage of Prince Nicholas, according to dispatches from Bucharest today.

The terms of the decision were not revealed, but the newspaper Curentul understood they were such that Nicholas would refuse to remain in Roumania, and would go abroad with his bride, the former Mme Jana Lucia Deletj

After voiding the marriage by royal decree, King Carol ordered his brother to abandon his bride or to surrender his princely title and state income, Premier Jorga urged the king to withdraw these drastic demands, fearing that an open break between the brothers would have an unfavorable political effect.

BUDAPEST, Nov 23—For the sake of feminine vanity, Prince Nicholas of Roumania and his bride, the former Mme Jana Lucia De[illegible] openly defied King Carol II today

Walking arm in arm down the main street of Bucharest through [illegible] of courtiers Roumanians the prince and his bride entered a beauty parlor where Mme De[illegible] had her hair dressed

Hundreds of persons jammed the walk in front of the shop [illegible]

POLICE HUNT GEM ROBBERS

Most of $200,000 Loot Obtained at Party is Recovered; Three Are Captured.

CHICAGO, Nov 23—With m[illegible] of the loot recovered and three suspects under arrest, police of Chicago and all North Shore suburbs pressed on today in the hunt for the remaining members of a gang which raided the La Forest home of William Hamil[illegible] Mitchell Saturday night and [illegible]

[illegible]

THREE ARRESTED

[illegible]

Continued on Page Three

MINE TOLL IS 12

[illegible]

Constance Bennett And French Marquis Marry

[illegible]

BALLOONIST, LOST 4 DAYS, LANDS SAFELY

Milford Vanick, 25, of Cleveland, Wires to His Mother of His Safety

WAS HURT IN FALL

Seeking Pilot's License Over Lake Erie

CLEVELAND, Nov 23—Milford Vanik, 25, Cleveland balloonist who has been missing since last Thursday, landed safely with his balloon near Dean Lake, Ontario, according to a message received today from the youth by his mother, Mrs. Jenny Vanik.

The message said that Vanik had suffered a bruised shoulder and leg in landing but otherwise survived his hazardous trip in good condition.

Vanik seeking to qualify for a pilot's license took off last Thursday night in a slight storm and was unheard from until today when his mother received the message by telegraph. He at first was believed to have come down in Lake Erie.

Vanik's balloon was wrecked in a terrific blizzard his message revealed. It said he landed early Friday morning

The missing balloonist apparently came down in a desolate section of the country for he stated in the wire to his mother that he had been lost for two days and two nights.

Late News Flashes

SPRINGFIELD, Mass., Nov. 23.—Flying low, the giant Navy dirigible Akron passed over this city at 11:10 a. m. on its tour of western Massachusetts. The giant ship had previously "visited" several cities in Connecticut.

DURANGO, Colo., Nov. 23.—Eleven passengers on a Denver and Rio Grande Western narrow guage train were marooned today near Chama, New Mexico, 60 miles east of here. The train has been blocked by huge snow drifts for more than 12 hours.

WASHINGTON, Nov. 23.—The supreme court in a decision of far reaching importance in enforcement of the prohibition law today ruled that the government has power to seize all personal property in a "speak easy" where liquor is sold in evasion of the federal tax.

The case came from Butte, Montana, where the government sought forfeiture of a bar and other fixtures in the alleged saloon of Edward Ryan. Justice Stone delivered the opinion.

WALKS TO DEATH IN FALLS RAPIDS

NIAGARA FALLS, N. Y.—While river men were trying to secure the body of Mrs. Mildred Suttel, 27, Buffalo, who leaped over the falls Monday an unidentified man waded into the river off Luna Island and was swept over the cataract. The only clue to his identity was an abandoned Ford sedan with license plates issued to Magnus S. Celman, Niagara Falls.

A note was found in the car reading "I have put the keys under the seat." Another read "I have locked the car and so—" A third was illegible.

Ohio's Share of Charity Fund To Go To Children

COLUMBUS, O, Nov 23—Governor George White today ordered that Ohio's share of receipts from charity football games be distributed among needy school children to alleviate "the pitiful conditions existing in some sections where they are now attending school in rags."

The order was given in a letter to adjutant general Frank D Henderson, and affects the proceeds of Western Conference games to be played Saturday among which is the Ohio State game at Minnesota.

Governor White declared that the allotment of these funds will be turned over to the state relief commission, of which General Henderson is chairman, for distribution.

"Since this fund is made possible by voluntary action of educational institutions it seems to me that its distribution to needy school children in lesser institutions of learning will be most desirable," the governor said.

"As your honorable commission has informed me, there are today 40,000 children in the state of Ohio who will be unable to attend school because of lack of shoes and clothing, or in some cases, sufficient nourishment," he stated.

KRINN TO TALK OF TAX LAWS IN TOWNSHIPS

Series of Meetings Arranged to Acquaint Farmers With Law

FARM BUREAU AIDS

Dates for Sessions Are Announced Today

A series of township farm bureau meetings are being planned throughout the country for the purpose of acquainting the tax payers with the operation of the new tax legislation. The farm organizations of Ohio took an active part in obtaining this legislation as a means of lessening the tax burden on real estate

DISCUSS OPERATION

T D Krinn deputy county auditor and H S Lewis county will attend this series of meetings.

T. D. Krinn, deputy county auditor and H S. Lewis county agent Mr. Krinn will discuss the operation of the new tax laws, making his application to the township in which the program is conducted Mr. Lewis will discuss Farm Bureau accomplishments

Meetings have been scheduled follows

Monday Nov 23 Saltcreek-twp
Tuesday, Nov 24, Walnut-twp
Wednesday Nov. 25, Darby-twp
Friday Nov 27 Scioto Valley Grange Hall, Harrison-twp
Thursday, Dec 3, Pickaway-twp
Monday Dec 7 Scioto-twp

These programs will be educational and instructive The general public is invited to attend.

KING'S RECOVERY THOUGHT CERTAIN

MANSFIELD, O., Nov 23.—Th[illegible] of Ira A King, suffer[illegible] from an attack [illegible] today hinged upon the [illegible] following an [illegible] performed yesterday [illegible] the cause of [illegible]

[illegible]

MONEY IS FOUND BY PHERSON MAN

[illegible]

PROHIBITION OCCUPYING LIMELIGHT

Many Developments Are Reported Over Past Week on Both Sides

RASKOB PLANS POLL

Democratic Leader Seeks Idea of Party Leaders

WASHINGTON, Nov. 23.—The storm of controversy raging about prohibition gathered force today with the convening of Congress only two weeks away.

Return of the legislators to the capital apparently inspired both wets and drys to renewed activity along the various fronts.

Outstanding in the week-end developments were:

RASKOB IS ACTIVE

1. John J. Raskob, chairman of the Democratic national committee, sent a questionnaire to all of the 88,580 persons who contributed to the Democratic campaign fund in 1928, seeking yes or no answers to seven questions dealing with the Democratic attitude on prohibition for 1932.

2. The W. C. T. U. announced a vigorous campaign of opposition to re-submission of the 18th amendment to the people. The W. C. T. U. will hold a national conference here next week upon the eve of Congress convening.

3. A group of southern dry Democratic women challenged Gov. Franklin D. Roosevelt to amplify his position on prohibition by stating what he proposed to substitute for the 18th amendment if it is repealed.

The Raskob questionnaire treatens to cause considerable furore in Democratic ranks, although on the surface it is simply an attempt by the national chairman to elicit the views of the rank and file of the party.

SEEKS OPINIONS

Acting apparently on the theory that those who foot the party bills should at least be given an opportunity to state their views, Chairman Raskob has sent out nearly 90,000 letters to the party contributors asking them to stand up and be counted.

Specifically, Raskob's questionnaire asked:

1 Should the Democratic platform in 1932 contain a definite declaration on prohibition?

2 Should the platform commit Democratic members of Congress to vote for re-submission of the 18th amendment to the people?

3 Should the platform commit the party to ratification of future amendments to the constitution by a vote of the people themselves and not by state legislatures?

4 Should the platform commit [illegible] members of Congress

Continued on Page Three

COLD GRIPS WESTERN U. S.

Temperatures as Low as 40 Below Are Recorded; One Death Reported.

Temperatures gripped the Rocky Mountain region today from Canada south into New Mexico, with unofficial reports of the mercury as low as 40 degrees below zero in parts of Montana.

One death was reported, that of Juan Magrono, a railroad worker near Gallup N. M., who was killed when he picked up a high voltage wire broken by the weight of the s[illegible] Traffic on highways and railroads was delayed by heavy [illegible]

[illegible] Helena, Mont [illegible] 6 degrees below Other [illegible] for the past 24 hours [illegible] Leadville Colo, 4 below [illegible] Wyo 2 below Sheridan [illegible] City Mont and Denver [illegible] Cheyenne Wyo, 6 [illegible] Salt Lake City Utah [illegible] and Roswell N. M. 24 [illegible]

COUPE IS MISSING

[illegible]

Two Telephones
Business Office 782 Editorial Rooms 581

THE CIRCLEVILLE HERALD

WEATHER
Fair tonight, probably followed by showers Tuesday in West and north portion.

FORTY-EIGHTH YEAR. NUMBER 276 CIRCLEVILLE, OHIO, MONDAY, NOVEMBER 23, 1931 THREE CENTS

PICKAWAY-TWP. YOUTHS ARE INJURED

MANY WRECKS ARE REPORTED OVER WEEKEND

Raymond Paxton and Carl Anderson Narrowly Escape Death Sunday

AUTO TURNS OVER

Other Crashes Less Serious on County Roads

Several persons were injured in automobile accidents near this city over the week-end, the most serious of which happened in Pickaway-twp opposite the residence of J. W. Chalfin when Raymond Paxton and Carl Anderson, well-known Pickaway-twp youths narrowly escaped death.

The car, driven by Anderson, turned over two times in front of the Chalfin residence after leaving the highway. Young Anderson, a star basketball player on the Pickaway-twp school team, was driving the car enroute to this city to get several other persons to return to the Morris U. B. church to attend Sunday school. It is thought ...e in a hurry and lost control of the road. He tried to ... turned over.

LOCAL ... Sun, Bex Phillips, Grand Brenning, Bex

... IS HURT

...ered severe injuries ... and head and bled ...ng to Mrs. Chal- ...e boys into her ...d them until a ... this city arrived. ...ecame seriously ill ...ago while playing basketball in the county tournament, collapsed on the front porch of the

Continued on Page Five

BANK BANDITS STEAL $5,000

Escape From Illinois City In Fusillade of Bullets From Police Guns.

LA GRANGE, Ill., Nov. 23.—A gang of seven bandits today terrorized the village of Western Springs, near here, and escaped in a fusillade of bullets with $5,000 loot they obtained from the State bank.

The gun battle occurred when Police Chief Clark Burg rushed to the bank as the bandits were piling into their automobile. Residents scurried for shelter as police and robbers exchanged a number of shots. It was believed at least one of the bandits was wounded.

In staging the bank robbery, the gang locked four employes in the vault and lined several patrons against a wall. The money was seized from the cages.

FORT WAYNE, Ind., Nov. 23.—The Rev. Orvil C. Rutledge, 39, a Van Wert, Ohio, evangelist, who turned bandit and was shot during a holdup here, was dead today from his wounds.

The evangelist succumbed to bullet wounds inflicted on the night of Nov. 6th when he was shot by Detective Harry Lininger. The pastor was surprised by detectives as he was backing away from a filling station he intended to rob.

FORMER DEERCREEK SCHOOL HEAD DIES

Word has been received here of the death of J.S. Worrall, aged 50, a former Deercreek-twp school superintendent, which occurred at his home 39 E. Delaware-st, Delaware Sunday morning. Death came suddenly to Dr. Worrall after an illness since July.

He was well and favorably known in the Williamsport community having headed schools there for four years, leaving in 1918. He went from this county to Sabina and was head of the schools there for 10 years before going to Delaware.

He is survived by his widow and a daughter, Louise.

Funeral services will be Tuesday at 2 p. m. at the Fawcett funeral home in Delaware with interment also in that city.

TAG DATE DEC. 10

Mayor B. T. Hedges, dispenser of automobile license tags, announces that new license tags may be displayed Dec. 10, according to a later ruling of the motor vehicle commissioner. Mayor Hedges urges that automobile owners obtain their tags as early as possible to avoid the last minute rush.

Ohio May Take Ashville Road In Department

Possibility that the road from South Bloomfield to Ashville will be taken under the supervision of the state highway department was learned Monday from the office of O. W. Merrell, state highway director.

A hearing on the plan will be held at the office of the Pickaway-co commissioners, Marvin Dreisbach, John W. Hay and Edgar W. Beatty, in the court house here on Monday, Dec. 7, at 3 p. m., when arguments for and against the acquisition will be heard.

1.25 MILES LONG

The road extends from route 23, the Scioto Trail, east from the southern entrance to South Bloomfield, 1.25 miles to the Ashville village limits.

It is understood that efforts have been made several times to have the state take this road into its department with nothing definite developing until this announcement.

The highway is now under the supervision of the county.

RALPH M'DILL, BAKER, IS SHOT WHILE HUNTING

Wounded in Right Leg by .22 Caliber Handled by His Employer's Son

WOUND IS MINOR

Shooting at Target When Accident Happened

Ralph McDill, 29, bread foreman at the Ed Wallace bakery, is resting at his home after being accidentally shot in the calf of right leg Saturday afternoon while hunting with Paul Wallace, son of McDill's employer.

The two were hunting on a farm near Westfall and after spending the morning in search of game were shooting at a mark with a 22 caliber target pistol. Young Wallace was shooting the pistol when two cartridges refused to go off. He was examining the pistol preparing to remove the two cartridges when the hammer slipped. One of the cartridges went off and just at that time McDill walked in front of the pistol.

STRUCK ON LEG

He received the bullet in the right leg and was hurried to Berger hospital where the bullet was removed by Dr. D. V. Courtright. The bullet did not touch the bone and, although painful, McDill's injury is not serious.

He was discharged from the hospital Sunday morning.

An untrue report was circulated that the injured man was Russell McDill, of Williamsport, a cousin of the man who was shot.

7 KILLED IN TRAIN WRECK

One Ohio Man Among Victims; Valuable Livestock Is Lost in Crash.

LEXINGTON, Mo., Nov. 23.—Rescue crews today were digging in the debris of a Missouri-Pacific livestock train which was wrecked near here late yesterday killing at least seven men ,injuring at least 15 others and destroying several high-priced show-horses.

The rescue workers were rushed to the scene to try to locate additional victims of the wreck who might be trapped beneath the twisted remains of the 20 cars which left the rails. The exact number of dead and injured was being checked by railroad officials today.

"Three of the dead men have been identified as John Morgan, 50, a groom, of River Forest, Ill.; Jacob Krieder, 30, Delaware, O., and Alvie Babb, 35, Kansas, Ill.

Continued on Page Five

NORTH CONDITION IS REPORTED SAME

The condition of Howard North, who was critically injured at the Eshelman mill, is reported the same. North, suffering from a broken neck, is thought to have no chance to r ecover. He is a patient in Mercy hospital, Columbus.

CHAIRMEN FOR HEALTH DRIVE ARE SELECTED

Special Meeting Called at County Health Office Saturday Afternoon

INTEREST IS SHOWN

Drive to Begin Friday and End Dec. 24

A special meeting of the Pickaway-co Public Health was in session Saturday afternoon with George McDowell, the president, presiding.

The following persons were selected as chairman for the various townships and villages:

Madison-twp, Miss Famah Warner;

Muhlenberg-twp, Mrs. Milton Carpenter;

Scioto-twp, Mrs. Florence Dennis;

Walnut-twp, Mrs. A. H. Dunkel;

Washington-twp, Miss Edwina Holderman;

Pickaway-twp, Mrs. Ralph Head;

Circleville-twp, Mrs. Stanley Glick;

Harrison-twp, Mrs. David Dunnick;

Wayne-twp, Mrs. Beryl Stevenson;

Jackson-twp, Mrs. George Fischer;

Monroe-twp, Mrs. A. H. Crownover;

Perry-twp, Miss Mary Withgott;

Deercreek-twp, Mrs. Harry Dunlap.

Darby-twp, Brice Connell;

Saltcreek-twp, Mrs. W. A. Spangler;

Ashville, Alva Courtright and Mrs. Laura Bowers;

Circleville city, Miss Helen Rowe, Mrs. Donald Watt, and Fred C. Clark.

CHAIRMEN TO WORK

The township chairmen will conduct the seal sale in their respective townships. The executive secretary, Mrs. Fannie B. Kirk, of Atlanta, urges that any chairmen who have not called for their supplies and seals get in contact with her at once. She is making her headquarters at the County Board of Health office making preparations for the seal sale.

The members of the executive committee including the officers of the league will meet Monday, Nov. 30 at 4 p. m. Members of the executive committee are Mrs. W.

Continued on Page Three

YOUTHS HELD TAKING GAS

Caught Taking Gasoline From Owens' Truck, Sheriff Radcliff Charges.

Two local youths, Raymond Arledge, 15, and Charles Zwicker, 17, are being held in the county jail after their arrest by members of the sheriff's department. They will be charged with stealing gasoline from the truck of Edward Owens, Wayne-twp.

The boys were caught after a chase by Owens' brother who discovered them in the act of trying to take gasoline from the truck. They fled from the scene near the Crites mill, west of the river bridge but were caught by Owens who chased them in the truck.

They will probably be taken before Juvenile Judge E. A. Brown.

LIQUOR CHARGED

John Thornton, aged 43, of Franklin-co, was awaiting hearing in the county jail Monday on a charge of possessing intoxicating liquor. He was arrested at Orient Sunday by Russell Rodgers, constable.

Thornton is alleged to have had some alleged liquor in his possession.

SAWYERS GIVE BOND

Harry and George Sawyer, in the county jail for the past two weeks on a statutory charge, were freed Saturday when each provided bond of $1,000. They will await action by the next grand jury.

MARRIAGE LICENSES

Robert Earl Leisure, 30, Washington C. H., glove cutter, and Lula Mae Ruff, 23, Circleville.

Arley Taylor, 28, Pickaway-co farmer, and Madge Rutherford, 21, Mt. Sterling.

FRACTURES ANKLE

Sherman Barr, Town-st, suffered a fractured ankle when he slipped on a pop bottle at the Coca Cola bottling works,

State Affairs Disrupted By King Carol's 'Shiner'

* * *

Prince Nicholas Showed Resentment of Royal Brother's Interference In Matrimonial Affairs by Blacking the King's Eye.

Left-Prince Nicholas Right-King Carol

Lucia Deletj — Mme. Lupescu — Mme. Lambrino

* * *

Believe Brother Of Carol Plans To Leave Nation

VIENNA, Nov. 23.—King Carol of Roumania, with the advice of two of his ministers, Premier Jorga and Minister of the Interior Argetoianu, has reached a final decision on the status of the morganatic marriage of Prince Nicholas, according to dispatches from Bucharest today.

The terms of the decision were not revealed, but the newspaper Curentul understood they were such that Nicholas would refuse to remain in Roumania, and would go abroad with his bride, the former Mme. Jana Lucia Deletj.

After voiding the marriage by royal decree, King Carol ordered his brother to abandon his bride or to surrender his princely title and state income, Premier Jorga urged the king to withdraw these drastic demands, fearing that an open break between the brothers would have an unfavorable political effect.

BUDAPEST, Nov. 23.—For the sake of feminine vanity, Prince Nichols of Roumania and his bride, the former Mme. Jana Lucia Deletj, openly defied King Carol II today.

Walking arm in arm down the main street of Bucharest through crowd of courious Roumainians, the prince and his bride entered a beauty parlor, where Mme, Deletj had her hair dressed.

Hundreds of persons jammed the sidewalk in front of the shop, fighting for a glimpse of the prince and the pretty divorcee in defense of whom he twice came to blows with his royal brother and because of whome he faces loss of his royal ranks, titles and income and banishment from his native country.

POLICE HUNT GEM ROBBERS

Most of $200,000 Loot Obtained at Party is Recovered; Three Are Captured.

CHICAGO, Nov. 23.—With most of the loot recovered and three suspects under arrest, police of Chicago and all North Shore suburbs pressed on today in their hunt for the remaining members of a gang which raided the Lake Forest home of William Hamilton Mitchell Saturday night and robbed nine wealthy socialites of approximately $200,000 worth of jewelry.

The recovered gems were discovered in the pocket of a man's coat which became entangled in a barbed wire fence 200 yards from the palatial home. The coat was snagged on the wire as one of the robbers fled before a hail of police bullets.

THREE ARRESTED

The three suspects were picked up just a few hours after the bold robbery. They are Paul Ross, 23, Joseph Perello, 21, and Nick Maentis, 30. They were brought to the Mitchell manison where victims of the holdup indentified all three of them. In the hope of obtaining a confession, authorities were today questioning the men.

The coat in whose pocket most

Continued on Page Three

MINE TOLL IS 42

LONDON, Nov. 23.—The death toll in the Doncaster mine disaster, in which hundreds of miners were endangered by a gas explosion on Saturday, today reached 42.

Five men are still entombed in the wrecked pit, half a mile below the surface, and have been given up for dead.

Constance Bennett And French Marquis Marry

HOLLYWOOD, Cal., Nov. 23.—Constance Bennett, reputedly the screen's highest paid and best dressed actress, wore a slender platinum ring today signifying that she is the wife of the Marquis Henri Le Bailey De La Falaise De La Coudray.

A ring of the same description also adorned the finger of the French nobleman, who was divorced only two weeks ago from the actress Gloria Swanson. The wedding, held late yesterday in the Beverly Hills mansion of the director George Fitzmaurice, was a double ring ceremony.

Judge Lewis R. Works, presiding justice of the district court of appeals, officiated at the ceremony. Present was a small group of friends and relatives, most of them notables of the film world.

Miss Bennett was given away in marriage by her father, Richard Bennett, the actor. Attending the bride were Mrs. Fitzmaurice and Eileen Percy. The best man was Henri De Didot, French consul here.

The scene of the nuptials was the English room of the Fitzmaurice home. The actress and the nobleman were united in marriage beneath an altar wrought of white roses and lilies of the valley.

Miss Bennett's gown was of star sapphire blue with a pearl motif. She wore a blue hat and a pearl necklace. Her briday bouquet consisted of orchids and lilies of the valley.

It was the film star's third marriage. Her two former husbands were Chester M Moorehead and Phil Plant. For the Marquis it was the second matrimonial venture.

BALLOONIST, LOST 4 DAYS, LANDS SAFELY

Milford Vanick, 25, of Cleveland, Wires to His Mother of His Safety

WAS HURT IN FALL

Seeking Pilot's License Over Lake Erie

CLEVELAND, Nov. 23.—Milford Vanik, 25, Cleveland balloonist who has been missing since last Thursday, landed safely with his balloon near Dean Lake, Ontario, according to a message received today from the youth by his mother, Mrs. Jenny Vanik.

The message said that Vanik had suffered a bruised shoulder and leg in landing but otherwise survived his hazardous trip in good condition.

Vanik seeking to qualify for a pilot's license took off last Thursday night in a slight storm and was unheard from until today when his mother received the message by telegraph. He at first was believed to have come down in Lake Erie.

Vanik's balloon was wrecked in a terrific blizzard his message revealed. It said he landed early Friday morning.

The missing balloonist apparently came down in a desolate section of the country for he stated in the wire to his mother that he had been lost for two days and two nights.

Late News Flashes

SPRINGFIELD, Mass., Nov. 23.—Flying low, the giant Navy dirigible Akron passed over this city at 11:10 a. m. on its tour of western Massachusetts. The giant ship had previously "visited" several cities in Connecticut.

DURANGO, Colo., Nov. 23.—Eleven passengers on a Denver and Rio Grande Western narrow guage train were marooned today near Chama, New Mexico, 60 miles east of here. The train has been blocked by huge snow drifts for more than 12 hours.

WASHINGTON, Nov. 23.—The supreme court in a decision of far reaching importance in enforcement of the prohibition law today ruled that the government has power to seize all personal property in a "speak easy" where liquor is sold in evasion of the federal tax.

The case came from Butte, Montana, where the government sought forfeiture of a bar and other fixtures in the alleged saloon of Edward Ryan. Justice Stone delivered the opinion.

WALKS TO DEATH IN FALLS RAPIDS

NIAGARA FALLS, N. Y.,—While river men were trying to secure the body of Mrs. Mildred Suttel, 27, Buffalo, who leaped over the falls Monday an unidentified man waded into the river off Luna Island and was swept over the cataract. The only clue to his identity was an abandoned Ford sedan with license plates issued to Magnus S. Celman, Niagara Falls.

A note was found in the car reading "I have put the keys under the seat." Another read "I have locked the car and so—" A third was illegible.

Ohio's Share of Charity Fund To Go To Children

COLUMBUS, O., Nov. 23.—Governor George White today ordered that Ohio's share of receipts from charity football games be distributed among needy school children to alleviate "the pitiful conditions existing in some sections where they are now attending school in rags."

The order was given in a letter to adjutant general Frank D. Henderson, and affects the proceeds of Western Conference games to be played Saturday, among which is the Ohio State game at Minnesota.

Governor White declared that the allotment of these funds will be turned over to the state relief commission, of which General Henderson is chairman, for distribution.

"Since this fund is made possible by voluntary action of educational institutions it seems to me that its distribution to needy school children in lesser institutions of learning will be most desirable," the governor said.

"As your honorable commission has informed me, there are today 40,000 children in the state of Ohio who will be unable to attend school because of lack of shoes and clothing, or in some cases, sufficient nourishment," he stated.

KRINN TO TALK OF TAX LAWS IN TOWNSHIPS

Series of Meetings Arranged to Acquaint Farmers With Law

FARM BUREAU AIDS

Dates for Sessions Are Announced Today

A series of township farm bureau meetings are being planned throughout the country for the purpose of acquainting the tax payers with the operation of the new tax legislation. The farm organizations of Ohio took an active part in obtaining this legislation as a means of lessening the tax burden on real estate.

DISCUSS OPERATION

T. D. Krinn, deputy county auditor and H. S. Lewis county will attend this series of meetings.

T. D. Krinn, deputy county auditor and H. S. Lewis county agent Mr. Krinn will discuss the operation of the new tax laws, making his application to the township in which the program is conducted. Mr. Lewis will discuss Farm Bureau accomplishments.

Meetings have been scheduled as follows:

Monday, Nov. 23, Saltcreek-twp.
Tuesday, Nov. 24, Walnut-twp.
Wednesday, Nov. 25, Darby-twp.
Friday, Nov. 27,Scioto Valley Grange Hall, Harrison-twp.
Thursday, Dec. 3, Pickaway-twp.
Monday, Dec. 7, Scioto-twp.

These programs will be educational and instructive. The general public is invited to attend.

KING'S RECOVERY THOUGHT CERTAIN

MANSFIELD, O., Nov. 23.—The recovery of Ira A. King, sufferer for two weeks from an attack of hiccoughs, today hinged upon the turn of his condition following an operation performed yesterday in an attempt to remove the cause of his ailment.

While a "good post-operation condition" was reported for the patient today, his physician, R. R. Black, declared that until enough time had passed to allow a complete reaction to the treatment, it could not be determined whether or not the operation had been successful.

Attendants at General Hospital stated that the hiccoughs were nearly under control, but that they had not ceased entirely.

The operation was performed to eliminate an infection which had been revealed by X-ray examinations. The physicians believed that the infection was the prime cause of the garage owner's affliction.

MONEY IS FOUND BY PHERSON MAN

William Pherson of Monroe-twp reported to police that he found a pocketbook belonging to Arthur Hussey, of this city, containing $25.

PROHIBITION OCCUPYING LIMELIGHT

Many Developments Are Reported Over Past Week on Both Sides

RASKOB PLANS POLL

Democratic Leader Seeks Idea of Party Leaders

WASHINGTON, Nov. 23.—The storm of controversy raging about prohibition gathered force today with the convening of Congress only two weeks away.

Return of the legislators to the capital apparently inspired both wets and drys to renewed activity along the various fronts.

Outstanding in the week-end developments were:

RASKOB IS ACTIVE

1. John J. Raskob, chairman of the Democratic national committee, sent a questionnaire to all of the 88,580 persons who contributed to the Democratic campaign fund in 1928, seeking yes or no answers to seven questions dealing with the Democratic attitude on prohibition for 1932.

2. The W. C. T. U. announced a vigorous campaign of opposition to re-submission of the 18th amendment to the people. The W. C. T. U. will hold a national conference here next week upon the eve of Congress convening.

3. A group of southern dry Democratic women challenged Gov. Franklin D. Roosevelt to amplify his position on prohibition by stating what he proposed to substitute for the 18th amendment if it is repealed.

The Raskob questionnaire treatens to cause considerable furore in Democratic ranks, although on the surface it is simply an attempt by the national chairman to elicit the views of the rank and file of the party.

SEEKS OPINIONS

Acting apparently on the theory that those who foot the party bills should at least be given an opportunity to state their views, Chairman Raskob has sent out nearly 90,000 letters to the party contributors asking them to stand up and be counted.

Specifically, Raskob's questionnaire asked:

1. Should the Democratic platform in 1932 contain a definite declaration on prohibition?

2. Should the platform commit Democratic members of Congress to vote for re-submission of the 18th amendment to the people?

3. Should the platform commit the party to ratification of future amendments to the constitution by a vote of the people themselves and not by state legislatures?

4. Should the platform commit Democratic members of Congress

Continued on Page Three

COLD GRIPS WESTERN U. S.

Temperatures as Low as 40 Below Are Recorded; One Death Reported.

temperatures gripped the Rocky Mountain region today from Canada south into New Mexico, with unofficial reports of the mercury as low as 40 degrees below zero in parts of Montana.

One death was reported, that of Juan Magrono, a railroad worker near Gallup, N. M., who was killed when he picked up a high voltage wire broken by the weight of the snow. Traffic on highways and railroads was delayed by heavy snows.

Havre, Mont., recorder the lowest official temperature, 18 degrees below zero, Helena, Mont., reported 6 degrees below. Other lows for the past 24 hours included: Leadville, Colo., 4 below; Lander, Wyo., 2 below; Sheridan, Wyo., Miles City, Mont., and Denver, zero; Cheyenne, Wyo., 6 above zero; Salt Lake City, Utah, 12 above, and Roswell, N. M., 24 degrees above zero.

COUPE IS MISSING

Clement Atwood of Pickaway-twp told police that his Ford coupe was stolen from its parking place on Pinckney-st, Saturday at 9:30 p. m.

The car was painted blue and the license tag numbers were H 3-768.

TIGERS PUT THREE GRIDDERS ON JOURNAL'S SECOND TEAM

Fail to Get Player on First Eleven of Buckeye League Selections But Place Hundley, Purcell and Rooney on Second.

Can 99,999 football fans be wrong?

The answer seems to be 'yes,' or waxing sarcastic, "why not?"

Roughly speaking, 99,999 central Ohio football fans opined that Delaware and Marysville, when admitted into the Central Buckeye league late last winter, would prove far too strong for the circuit and would finish one, two in the final standing with monotonous regularity. But 99,999 football fans —for once—were wrong, if one agrees to limit his judgment to the rapidly-fading grid season.

Delaware and Marysville, although far from being weak sisters, failed to break Bexley's and Grandview's dominance of the league and the Lions and Bobcats again shared the championship laurels.

True, Deleware did defeat Bexley, 7-2, in the final game of the season to force the men of Carlton Smith to divide the spoils with Grandview. But didn't the Bobcats win from Delaware before being swamped, 4-0, by the Lions?

A tie with Marysville deprived Delaware, under the direction of Ervin Carlisle, Columbus, of enjoying a deadlock for the crown with Bexley and Grandview.

The Marysville eleven did not fare so badly, finishing in fourth place, Circleville nosed out Westerville for fifth position in the final standing.

Though Grandview is not, by any means, to be robbed of the glory of a co-championship, Bexley is generally conceded to be the most formidable aggregation in the circuit and the Lions scored 122 points to their opponent's seven in five games to bear out the fact that they were the class of the circuit.

Further emphasizing the Bexleyites' superiority over the other five schools are The State Journal's All-Central Buckeye mythical selections.

The Lions place five players on the first team and two on the second. Grandview is next in line with three representatives on each eleven. Then comes Delaware with two and two. Marysville is fourth, having one gridder on each.

Circleville is not represented on the first team but placed three players on the second aggregation. Westerville failed to win a berth on either team.

The selections of Brenning, Pryor, Corcorn, Christian and Phillips on the first eleven were unanimous. Brenning is honored with the captaincy of the team while the second squad's leadership is awarded to Fleming, Delaware center.

Undoubtely the most outstanding player in the circuit, Brenning, smashing Bexley fullback, deserves the bulk of the credit for the Lion's wonderful showing.

From the Ohio State Journal.

All-Central Buckeye at Glance

FIRST TEAM- Players and Team		SECOND TEAM-Players and Team
Booth, Grandview,	LE	Helms, Bexley
Hamilton, Marysville	LT	Newburger, Bexley
Corcoran, Grandview	LG	Rooney, Circleville
Pryor, Bexley	C	(C) Fleming, Delaware
Stark, Bexley	RG	D. Sargent, Grandview
Christian, Bexley	RT	Roberts, Delaware
Sell, Delaware	RE	Purcell, Circleville
Heinlein, Delaware	QB	H Sargent, Grandview
Hoffman, Bexley	LH	McMahon, Marysville
Phillips, Grandview	RH	Hundley, Circleville
Brenning, Bexley (C)	F B	D. Billingsley, Grandview

LOCALS LOSE 18-13 GAME

Greenfield's Mastery of Overhead Game Provided Margin In Hot Contest.

Greenfield's football team, with a sterling pass attack which baffled the local Merchants' secondary defense, won a hard fought contest here Sunday afternoon by an 18-13 score. Greenfield counted its last touchdown by virtue of two long forward passes with less than a minute to play the last period.

The Merchants started in the lead when Jaggy Davis circled end for 15 yards and a goal. The try for extra point missed. Greenfield then scored twice and the half ended 12-6.

A smash through the center of the line by Gaines Hill gave the Merchants their second touchdown and a fake dropkick with Hill passing to Robinson accounted for the extra point to make the score 13-12.

It looked like a Circleville victory until the last few seconds when Greenfield scored.

Simmons of Greenfield refereed and Hanley of this city umpired.

—0—

NEW YORK, Nov. 23.—John Szymansky, Fordham football player who suffered a cerebral concussion in the Bucknell game here Saturday, was reported improved at Fordham hospital today.

C. A. C. PLAYS NEWARK TEAM

Winter Campaign to Begin Thursday Evening With Monte Beaver's Outfit.

Circleville Athletic Club's basket ball team will pry off it 1931-32 lid Thursday evening by tangling with Monte Beaver and his Newark Selects. The club team is being managed by Joe Lynch and coached by Dick Robinson.

Working for the past three weeks the clubmen report themselves in good condition for the opener and expect this season to be a greater success than that last year when a number of games were lost.

A preliminary which will bring the Flying Clouds against the fast Church of God team of Columbus will begin at 7:15 p. m.

Dancing will follow the final game.

—0—

BUCKNELL HAS ONLY CLEAN MARK IN EAST

NEW YORK, Nov. 23.—On just one eastern college campus were the praises of an undefeated football eleven sung today.

Bucknell, which managed to nip Fordham, 14 to 13, on Saturday, coming from behind, is the sole undefeated squad in the east. But Bucknell has been tied three times, playing even - Stephen affairs against Geneva, Temple and Villanova. Bucknell defeated St. Thomas, Albright, Gettysburg, Georgetown and W and J.

Harvard, the east's major eleven which had a clean record up to last Saturday, was swept out of the picture, 3 to 0, by Yale. Harvard, with Pittsburgh, Colgate, Cornell and Pennsylvania are the major squad beaten only once and utied.

—0—

NEW YORK, Nov. 23.—More than 100 local amateur boxers will complete at Madison Square garden tonight in the first of a series of pre-Olympic tournaments.

NOTRE DAME LOSES, 16 TO 14

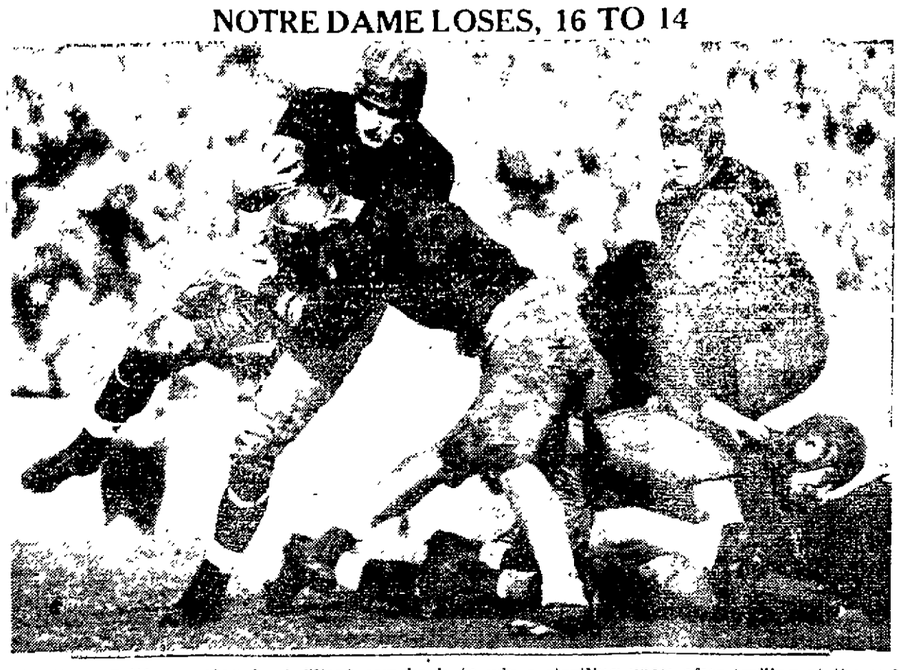

Southern California staged a brilliant comeback to win a startling upset after trailing at the end of the third period, 14-0. Johnny Baker booted a ball through the uprights from the Notre Dame 24-yard line in the last seconds of play to give the Californians a 16 to 14 victory. Banas is shown being downed on the Trojan's one-yard line. On the next play Banas crashed over for a touchdown, giving Notre Dame first blood.

ONE POINT MARGIN CAUSES DOWNFALL OF PORTSMOUTH

Ernie Nevers Leads Chicago Cardinals to Thrilling 20-19 Victory in Ocean of Mud; Dutch Clark Proves Game's Star; Green Bay Wins.

CHICAGO. Nov. 23.—Chicago's Cardinals, who handed the champion Green Bay Packers their first defeat last week, continued their surprising attack Sunday, walloping the Portsmouth Spartans, 20 to 19, at Wrigley Field.

For thrills, both from successful passes and open field running, the Spartans and the Cardinals delivered as in no other contest in Chicago this year.

The Spartans dashed to a seven-point lead in the first quarter, only to have the Cardinals equal that touchdown and point in the second period and then assume a six-point advantage on a plunge by Nevers before half-time.

Nevers, however, broke his string of eight consecutive place kicks after touchdowns and the Cardinals left the field boasting 13 to 7 advantage.

In the third period the Spartans came back to tie the score. Dutch Clark ran 59 yards through the entire Cardinal team, and Portsmouth failed to obtain a point lead when Glenn Presnell's attempt for a point by placement was wide.

This was the status of the teams when the last quarter started. The Cardinals pulled ahead again when Nevers plunger over. He also added the point to make the score 20 to 13. That point proved to be the deciding factor, for three minutes before the game ended Portsmouth totaled its third touchdown on a forward pass, Clark to Bill McKalip in the Cardinal end zone.

The result hinged on the Portsmouth try for the point. Gene Alford, standing almost ankle deep in the mud, attempted the kick but the ball scarcely left the ground. The Chicago team then had possession of the ball until the final whistle.

Portsmouth, previously defeated by New York and Chicago Bears, needed a victory to keep withir striking distance of the leading Packers.

In the early season the Cardinals lost to Portsmouth. They also have been beaten by Green Bay and the Bears. Now the Cards have balanced accounts with Green Bay and the Spartans, and on Thanksgiving morning at 10 o'clock the Cards will face the Bears at Wrigley Field.

Portsmouth's opening first quarter touchdown was made possible after Harry Ebding, an end, blocked Never's punt and recovered the ball on the Cardinal 34-yard line. The Spartans did not get the score immediately, but they forced the play in Cardinal territory and after an exchange of kicks, went over.

The line-up

PORTSMOUTH		CARDINALS
McKalip	LE	Creighton
Douds	LT	Steinback
Bodenger	LG	Kiesling
Wager	C	Erickson
Emerson	RG	Diehl
Ebding	RT	Slater
Christensen	RE	Kassel
Clark	QB	Hill
Lumpkin	LH	Holmer
Presnell	RH	Glasgow
Covosie	FB	Nevers

Portsmouth	7	0	6	6—19
Cardinals	0	13	0	7—20

Touchdowns—Clark 2, Nevers 2, Belden, McKalip. Points after touchdown—Presnell, Nevers 2. Substitutions — Portsmouth; Randolph for Wager; Roberts for Bodenger; Mitchell for McKalip; Armstrong for Douds; Holm for Cavasie; Alford for Clark. Cardinals: Erickson for McNally; Belden for Glasgow; Handler for Kiesling; Shaw for Diehl; Malloy for Hill; Boyd for Holmer; Tinsley for Williams; Williams for Steinback. Officials — George Lawrie (Chicago), Referee; L. F. Scott (Milwaukee), Umpire; W. R. Smith (Chicago), Head Linesman.

Team	W	L	T	Pct.
Green Bay	10	1	0	.909
Portsmouth	10	3	0	.767
Chicago Bears	6	3	0	.667
Chicago Cardinals	4	3	0	.571
Providence	4	3	2	.571
New York	5	5	0	.500
Staten Island	3	6	1	.333
Cleveland	2	7	0	.222
Brooklyn	2	10	0	.167
Philadelphia	1	6	1	.143

Games Saturday—Providence 13, Cleveland 7. Games Sunday—Green Bay 14, New York, 10; Staten Island 16, Cleveland 7; Chicago Bears, 26, Brooklyn 0; Chicago Cardinals 20, Portsmouth 19.

—0—

NEW YORK, Nov. 23—Primo Carnera today made plans to sail for Germany Saturday following his bout with Vic Campolo here Friday night. "Prime Beef" will fight Ernest Guhring in Berlin on Dec. 15, cancelling his proposed bout with Tommy Laughran in Philadelphia.

—0—

Farmers in five Ohio counties are studying the art and science of profitable egg production this winter through a series of poultry schools conducted by the department of poultry husbandry at the state university. Schools are being held in Stark, Geauga, Columbiana, Trumbull, and Mahoningcos.

BUCKEYES TO MEET GOPHERS SATURDAY

Long Trek to Minneapolis To Begin Wednesday; Team To Stop in Chicago.

COLUMBUS, O., Nov. 23.— Ohio State's 1931 gridiron season will end Saturday when the Buckeye trek to Minneapolis to take on Minnesota. Football relationships between these two schools are "all square" at the present time, each having won one game.

The distance between the two institutions has militated against extensive ahletic relationships and only two games have been played, a home-and-home series, in 1921 and 1922.

Ohio State followers will rememmer the game of 1921 on old Ohio Field. A week before, the Buckeyes had lost to Oberlin 7 to 6. However, the Ohio State team, fighting hard, downed Minnesota by a 27 to 0 score and later succeeded in vanishing Michigan, Chicago and Purdue, losing but one Western Conference game, that with Illinois in the season's finale.

Since the game will be played during the Thanksgiving vacation, the Ohio State squad will leave here Wednesday night and will spend Thanksgiving in Chicago. The team will arrive at Minneapolis early Friday and work out on the Minnesota field.

—0—

PROHIBITION

(Continued from Page One.)

to a new constitutional amendment embracing what has become known as "the home rule plan?"

5. Should the platform commit Democratic members of Congress to vote for a proposal which will give the people themselves the opportunity to vote for straight out repeal of the 18th amendment?

6. Should the platform commit Democratic members of Congress to vote for a resolution proposing modification (amendment) of the 18th amendment instead of straight-out repeal?

7. Whether other economic questions will be so overwhelmingly important in 1932 that the Democratic platform can successfully ignore the prohibition question.

THE VAST MAJORITY DEMANDS.. Gillette

POLICE HUNT

(Continued from Page One.)

of the valuable loot was found was tried on Ross and fitted him perfecetly, police said. One of the hunted men is believed to be Frank "St. Louis" Tufano, a member of Chicago's "42" gang. An automobile, registered under his mother's name, was discovered abandoned a short distance form the Mitchell home.

William H. Mitchell, who was entertaining a group of friends when the bandits entered, is the son of the late John J. Mitchell, millionaire banker. The other victims of the robbery were Mrs. Mitchell, Mr. and Mrs. Leslie Wheeler, Mrs. Edward A. Cudahy Jr., Ralph J. Hines, Mrs. Louise Bowen Phelps, and Mr. and Mrs. William McCormick Blair.

Police were summoned to the scene by a chauffeur, William Matheson, who shpped upstairs while the bandits were stripping the women's necks, arms and hands of expensive ornaments and taking cash from the men. A few minutes after Matheson's telephone call to headquarters, a squad of police burst in and opened fire. A gun battle ensued in the drawing room, but the robbers succeeded in escaping through windows and doors.

Ross and Perello were arrested on a suburban train and Maentis was taken into custody on a street in Highland park.

—0—

CHAIRMEN FOR

(Continued from Page One)

A. Spangler, of Tarlton, Miss Famah Warner of Madison-twp, Mrs. Harry Dunlap of Williamsport, Miss Marie Robertson of this city, C. A. Higley of Ashville and Miss Clara Southward of this city.

Township chairmen who have their supplies are already hard at work in an effort to make the 1931 seal sale the largest Pickaway-co has ever had. The sale begins Friday, Nov. 27, and continues through Dec. 24. These seals are sold in order to raise funds for the prevention of tuberculosis and corrective measures.

The slogan of the drive is 'All for health and health for all.'

Members of the league who were present at the Saturday meeting were Mr. McDowell, Mrs. Fannie B. Kirk, executive secretary, Mrs. Florence Dennis, Commercial Point. Miss Charlotte Phelps, city health nurse. Mrs. Hulse Hays of the Benevolent association, Miss Helen Rowe of the Business and Professional Women's club, Rev. C. H. Eichinger of the First M. E. church, Miss Marie Robertson of Berger hospital, Miss Helen M. Bartholomew, county health nurse, J. O. Eagleson, Circleville school superintendent, Mrs. Ralph Head of Pickaway-twp and Mrs. D. V. Courtright of this city.

—0—

Any member of the family of Walter Stout, 115 E. Water-st, is invited to be a guest of The Herald to the Grand Theatre. Call at this office for ticket.

TERRIER FIGHTS PANTHER

BUENOS AIRES— A fox-terrier is not built to fight panthers, but one of the breed recently tackled life of its mistress and is now almost a national hero. A pet panther broke loose and wandered into a lady's back yard where she was hanging out the family washing. Sensing his mistress' danger, Bobby, the little fox-terrier, proceeded to stalk the panther from the rear. Bobby grabbed him by the tail and started to chew it off. Try as he would the panther could not dislodge his opponent. Finally a well-directed bullet from a policeman's gun ended the fray for the happiness of all concerned—except the panther.

—0—

INCREASE IN SHIPPING

WINNIPEG, Manitoba—Canada is shipping more grain than she has for years. Figures for the month of October show a decided increase over those of the previous two years, according to reports. Marketings for October, 1931, totalled 43,242,00 bushels, as compared with 20,054,000 bushels in October, 1929. On October 30, 1931, there were 33,689,000 bushels in store in country elevators on Canadian National Railways compared with 23,435,000 bushels at the corresponding time last year. A total of 52,799, 000 bushels of grain were in store at all elevators at the head of the Great Lakes.

—0—

STAR MISSES WOMEN

PARI—Paris is no paradise for women, according to Paul Fejos, Hungarian movie star who is sojourning in the capital. "France is fine," said Fejos, speaking English with a Central European acent, "and I like Paris very much, but there aren't any women around. And those I do find are either married or engaged. They're pretty all right, prettier than those we have in Hollywood, but they're all so busy." Fejos says he is going to throw a huge banquet when he gets back to the States for women only— three hundred of them at least!

Special At
ELLEN ROOT
GROCERY
121 W. Ohio St.

Kenny's Coffee
Special Low Prices.
With Every $1 Purchase.
1 lb. Free
With one special brand we give a wonderful prize.

See Our Windows for Real Specials.

Pork Chops Lb.	15c
Pork Steak Lb.	15c
Country Sausage Lb.	15c
Loin Steak, Choice Steer, Lb.	25c
Fresh Side Lb.	15c
Pure Lard 2 Lbs.	23c

Premium Prices Paid for Farm Products.

Our Motto: 'Live and Let Live.'
Milt Smallwood, Clerk.

AMERICA'S STABILITY IS OUR STABILITY!

WE PAY 5%

Homes are the very bedrock of the permanent safety of this country and they are the bedrock of the Scioto's stability. The safest security on earth—is the earth itself.

THE SCIOTO BUILDING & LOAN CO.
J. C. Goeller, President E. S. Neuding, Vice Pres.
O. S. Howard, Treasurer F. R. Nicholas, Sec.
M. Terwilliger, Att'y.

Your Invested Money
Earns 5% in The Buckeye, Columbus

Has never missed payment of interest semi-annually in 36½ years.

No stockholder, investor or saver has ever lost a dollar of principal.

All funds loaned on real estate, secured by first mortgages; has over 44 millions so secured, all yielding 6%, on properties of total appraised value over 130 million dollars.

Each year's earnings, above expenses, are placed to Reserve-Surplus—now $2,500,000—for the sole protection of investors.

Serving Over 90,000 Customers—Ohio's Largest Building and Loan

The Buckeye State Building and Loan
36 EAST GAY ST. COLUMBUS, O. ESTABLISHED 1893

STATE WIDE SALE!

Just In Time For The Close Of Pheasant Season, Sundown Nov. 25, And For Thanksgiving Rabbit Hunters

American 12 Gauge Shells
3-1 Loads, 4, 5 or 6 Shot
59c

Shells
American is our name for one of the most popular nationally advertised shells. We feature two popular loads in this sale.

American 12 Gauge Shells
3¼—1⅛ Load 4, 5 or 6 Shot
69c

Genuine Crescent Davis
12, 16, 20 or 410 Gauge Single Barrel Shot Gun Only
$5.89

Guns
Don't overlook these two gun values. Come in and get the feel of them. You'll want one or the other.

U. S. Field Single Barrell
12-16-20-410 Gauges, Quality at a Price
$6.89

Waterproof
Blood Proof, Extra Heavy Double Duck Coat Shell Loops, Shoulder Pad Game Carrier
$4.89

Coats
Here are two coat values you can't beat. Limited stock on some sizes so come early.

Light Weight
Blood or Water Proof Coat Shell Loops, Full Rubberized Lining, Roomy Pockets
$3.79

Wednesday Last Day Of Sale!

CUSSINS & FLEARN
122 N. COURT ST. PHONE 23.

Special Auction
Horses - Stock Hogs
AT OUR REGULAR SALE NEXT
FRIDAY, NOV. 27, 1931

We will offer one car load of Good Iowa Chunks ranging from one to three years old. Consigned by R. G. Gardner. Also one car load of Dakota Stock Hogs ranging from 70 to 100 pounds, double treated to be sold before regular sale.

Sale Starts 10 A. M.

THE SCIOTO LIVESTOCK SALES COMPANY
E. Main and Rose Sts
CHILLICOTHE, O.

HONEY & BUMBLE By Kent Terry

Truthfully speaking—our modern equipment and experienced tire services are the cause of many a motorist visiting Court and Water Sts. Absolute dependability. Economical prices.

Cold wave on its way. Bring your car in and let us Anti-Freeze it. Alcohol, G. P. A. Glycerine Prestone.

CIRCLEVILLE TIRE & REPAIR Co.
W. H. NELSON, PROP.
TIRES, OILS AND ACCESSORIES - REPAIRING
PHONE: 475 COR. COURT AND WATER

ACHIEVEMENT ROUNDUP NOW PLANNED FOR BOY SCOUTS

Organization, plans and instructions have been started for the 1932 Achievement Round-Up of Central Ohio Area Council, Boy Scouts of America. This annual event is one of the largest and most important Boy Scout activities of the year. The dates are from December 1, 1931, to March 13, 1932.

The chief objectives of the 1932 Achievement Round-Up include: 16 New Troops; 700 Net Increase in Scouts; 600 Second Class Scouts; 300 First Class Scouts; Two or More Additional Merit Badges for every First Class Scout.

Being a part of the District or County organization, local Scouts will be in line with the county activities. District or County committees have been appointed to proceed with the work. Members of these committees have been made by the County Chairman.

These committees will aid in the enrollment and advancement of Scouts, in co-operation with the Achievement Round-Up.

It is the earnest desire of the Round-Up Committee to have a net increase in registered Scouts for Central Ohio Area Council of 700. This will give the Central Ohio Area Council a total registered membership of over 4,200 Scouts. This will make up the second largest Council in Region No. 4, (Ohio, Kentucky, West Virginia) and among the first twenty in the United States. This will be something to be proud of.

It is hoped that every Scout in the Council will be alert to bring into the Movement Boys of their acquaintance of clean moral character, and over twelve years of age. Every Troop in the Council should be able to take care of a limited number of additional Scouts.

Boys taken into the Movement during this Round-Up will be known as "Mavericks." They will make their application on special blanks furnished Scoutmasters for this purpose.

Attached to each blank will be found two buttons—one known as a "Maverick" button, which is to be worn by the candidate until the evening of March 26, 1932, at which time he will be invested with the rank of Tenderfoot Scout by a representative of the Chief Scout Executive of the United States as one of the features of the Scout Circus to be held at the Coliseum, at the State Fair Ground, at Columbus. The other button is known as the "I Roped One" button and is to be awarded to the Scout who secured the Maverick's application as evidence of the fact that he has made his contribution to the Success of the Achievement Round-Up.

MANY USES FOR HONEY IN HOMES

Honey, in addition to containing more "sweetess" than cane sugar, may be used a great variety of delicious ways in the farm home, says Virgil Argo, specialist in beekeeping at the Ohio State University.

It may be used as a spread for bread, biscuits, hot cakes, or waffles. For this purpose, Argo suggests that it be used in the form of comb honey, extracted or liquid honey, and granulated or crystalized honey. It may be mixed with peanut butter or made into a very appetizing jelly by the use of commercial preparations which are used in making fruit juices jell.

Do not place either comb or extracted honey in the refrigerator, he warns. To do so will hasten granulation. It is best kept in a warm dry place. But if extracted honey should graulate, or "turn to sugar," It is not injured and may be brought back to its original liquid condition by carefully heating the bottle or can in a pan of water. The honey container should be supported so that it will not touch the bottom of the pan. This prevents scorching. The temperature of the honey should not go above 140 degrees which is a temperature about as hot as one can stand on one's finger. Temperature higher than this will darken the honey and drive off its delicate flavor.

SNEEZING FLOCKS FOUND EXPENSIVE

Losses due to colds in the poultry flock may be reduced by guarding against overcrowding, improper ventilation, dampness, insanitation, and drafts from crevices in the walls back of the perches, according to B. H. Edgington of the Ohio Agricultural Experiment Station, who recently discussed fall and early winter poultry problems from the state-owned broadcasting station WEAO.

In his talk which was a part of the regular farm night radio program, every Monday night, Edgington said that wide variations in temperature between night and day, long periods of cold, damp weather, and rapid changes of environment are other contributing causes resulting in colds. The disease may affect birds of any age but is most likely to develop in young birds that are in overcrowded quarters or heavily infested with intestinal parasites, lice and mites.

The first symptom of a cold is a clear, watery discharge from one or both nostrils. In a few days this discharge becomes viscid, yellowish or grey in color, and resembles pus. As the disease becomes more advanced the discharge dries on the nostrils and interferes with breathing. The affected birds frequently sneeze, appear droopy and may have a watery discharge from the eyes.

Treatment of the individual fowl affected with a cold usually is impractical and rarely profitable unless the bird be of exceptional value. Attempts to administer medicinal agents in the feed seldom are successful owing to the lack of appetite possessed by the sick bird.

Fowls affected with colds are best removed from the flock and if the disease is in an advanced stage it is best to destroy them. In attempting to control and prevent colds it is necessary to discover the reason for the low resistance of the birds and then to remove the cause.

LAWNMOWERS IN HAWAII

HONOLULU. — When city and county officials under the guidance of Mayor G. Fred Wright circle the island of Oahu on a inspection, they stopped to admire the exceptionally well cared for stretch of roadside at Kaawa, where although brush and weeds were not entirely eradicated a perfect, short cropped lawn was in evidence. K. Hoolulu, laborer, in whose charge that particular stretch was invested, was brought before the mayor. As he approached he pushed a brand new lawmower over the green grass. Questioned he revealed he had bought it with his own funds; he was complimented and reimbursed.

HAD BAD CRAMPS EACH MONTH . .

What a pity! No women need suffer that way month after month. Let Lydia E. Pinkham's Vegetable Compound help you through those bad days next month.

How can she be so stupid?

It is dumb stupidity for any woman to have bad breath. It offends others—ruins you socially. The worst of it is you, yourself, never know when you have it. But you can be sure that you won't have it by gargling with Listerine. It instantly ends halitosis—improves mouth hygiene, and checks infection. Lambert Pharmacal Company, St. Louis, Mo., U. S. A.

LISTERINE ends halitosis

Kills 200,000,000 germs

OVER WORKED NERVES

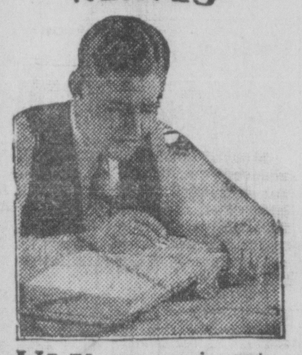

UP TO your ears in work—every nerve at high tension. No wonder you snap at the wife and bark at the children.

Watch out! Overworked nerves may lead to Sleeplessness, Nervous Headache, Nervous Indigestion and a host of other unpleasant disturbances. Why don't you try Dr. Miles' Effervescent Nervine Tablets?

Just one in a half glass of water makes a pleasant, sparkling drink delightfully soothing to over-taxed nerves.

Dr. Miles' Nervine is now made in two forms—Liquid and Effervescent Tablet. Both have the same soothing effect.

$1.00 at your drug store

DR. MILES' Effervescent NERVINE TABLETS

WEEKLY BUSINESS NEWS

FOR BETTER PRICES

Scioto Live Stock Sales Co.

Sales Every Friday at 1 p. m.

"We Need Your Business, You Need Our Service."

Phones Chillicothe 1917—Friday and Saturday. All Other Days Kingston 30 and 88.

South Rose St. Chillicothe, Ohio.

DRINK Coca-Cola — IN BOTTLES —

Delicious. REFRESHING.

PILE MOTOR SALES

HUDSON AND ESSEX 123 E. FRANKLIN ST.

To all owners of cars your Automobile is a Fine Piece of Machinery. We have had many years of Experience in Repairing and General Upkeep. Give us a trial. Work must be Satisfactory.

NEW PHILCO 5 TUBE BABY GRAND $36.50

Balanced unit, Screen Grid power and the new Pentode Power Tube and a genuine Electro Dynamic Speaker. Hear this new model.

PETTIT TIRE AND BATTERY SHOP

Phone 214 130 S. Court St.

Gas That Is Different—CRYSTAL MIST

Every Gallon Chuck Full of Eager Energy.

THE CIRCLEVILLE OIL CO.

A HOME CONCERN

FOR MOTOR CONTENTMENT USE

SINCLAIR PENNSYLVANIA MOTOR OIL

Sold at All Sinclair Stations.

T. W. WHITE, AGENT.

Phone 331. Cor. Pickaway and Ohio Sts.

STRAWSER FREIGHT LINE

Operates Through Circleville

TWICE DAILY

North and South

SHIP VIA

CCC HIGHWAY CO.

Formerly Suburban Transfer Co.

Columbus Terminal—85 Terminal Way

Circleville Phone 231. Columbus Phone AD1207.

TWO OHIO STATE DAYS ARE PLANNED BY BUCK ALUMNI

COLUMBUS, O.,—Two observances of "Ohio State Day," traditional annual rally of Ohio State University alumni in all parts of the world, are planned for next month, it is announced here by John B. Fullen, national alumni secretary.

The first will be an hour's radio broadcast over a network of three stations on the night of Wednesday, Dec. 2. The other will consist of the customary 75 to 100 simultaneous meetings of Ohio State alumni in all parts of the country and in foreign lands.

The radio program will be broadcast from 11.30 p. m. to 12:30 a. m. It will go on the air over stations WLW, in Cincinnati; WTAM, in Cleveland; WEAO, the campus station. Major parts in the broadcast will be taken by President G.W. Rightmire, by Football Coach Sam Willaman, and by Wesley Fesler, Ohio State's all-American end of a year ago who is now an assistant varsity coach.

Speakers from the campus as usual will carry the message of the university to local meetings scheduled for Friday evening, Dec. 4. Efforts are being made to hold at least one such meeting in each of Ohio's 88 counties, as well as in many centers outside of the state. Arrangements are being made for a number of new local meetings this year, according to Fullen. Among them are meetings at Portland, Ore.; Seattle, Wash.; Fargo, N. Dak.; Tulsa, Okla.; Omaha, Neb.; Atlanta, Ga.; and New Orleans. Meetings known to be in prospect at the greatest distance from the campus are those planned for Paris and for Iloilo in the Philippien Islands.

"Ohio State Day" is a tradition unique in American college observances. On that occasion each year alumni gather wherever they may be to renew their contacts with the university and with each other. It has been celebrated for more than 20 years.

LIGHTHOUSE SEASON WANES

NEW YORK. — Navigation on the Great Lakes comes to a standstill about the first week or two in December every year. The lighthouse service is then discontinued, also. Keepers of the more isolated lighthouses will prepare their stations for the winter and make ready to leave, but even then automatic lights will be put in place at some important stations to guide belated mariners. Radio will play its part in the closing of the lighthouses, for the movements of the last vessels to sail from the more northerly ports will be reported in this manner, certain lighthouses being kept in commission until word comes that the last vessel has passed.

11,000 LANDINGS ON SHIP

SAN DIEGO.—Eleven thousand landings have been made on the deck of the giant U. S. S. Saratoga, navy plane carrier, and the event was properly celebrated when the flyer, Lieut. G. D. Conrad, was presented with a big cake.

"Page" in History

Little Thelma Bills, 12, who will go down in history of the Lone Star State as the first girl to serve in the Texas Senate as a page. She draws a salary of $90 a month, which would make many a father of little girls like Thelma decidedly envious. Sen. John Hornsby of Austin, Tex., which is Thelma's home town, got her the job.

NOTICE!

Business review advertisers may call the Business Review Editor after 3 p. m., on Tuesday and Thursday and telephone copy or material for write-ups.

Copy is gladly accepted as the editor tires of using the same source of material for each write-up.

Telephone copy to The Herald and ask for the Business Review Editor on the above days.

EYLAR OPERATES FILLING STATION

E. C. Eylar operates a filling station on N. Court-st near the Forest cemetery which offers Sinclair Oil products.

Sinclair Pennsylvania Mobiline Motor Oil is one of the best motor oils because:

It is, and has been for over a quarter of a century, manufactured from Bradford-Allegheny District, Pennsylvania grade crude oil.

It is manufactured in the Sinclair Refining Company's Wellsville, New York, Refinery, a thoroughly modern plant and the largest in the world operating exclusively on Pennsylvania grade crude oil.

Due to its triple filteration and dewaxing at temperatures as low as 60 degrees below zero Fahrenheit, it is markedly free from carbon-forming materials and wax.

It is not only manufactured by a Refining organization devoting its entire time to the refining of Pennsylvania grade crude oil, but also under the supervision of the Sinclair Refining Company's research Laboratories.

Since automotive and aero engines are lubricated by a supply of motor oil which is used over and over again—mile after mile—the question of change in composition or properties—stability—is important. Sinclair Pennsylvania Mobiline Motor Oil has not only stability, but STAY-BILITY.

MECCA SANITARY RESTAURANT HERE

Conveniently situated on W. Main-st, the Mecca Restaurant operated by John Carle has gained the reputation as one of the most popular and best known restaurants in this section. It merits the large patronage it receives as it is one of the cleanest and most sanitary restaurants in the city. The delicious palatable food served here is proving popular with the public in this city as well as n the county and adjacent territory.

This up-to-date restaurant has gained a name that has spread far and wide as a place where the local and traveling people can more than satisfy their demands in the manner of obtaining food. The menu consists of not only the prime necessities of life but many delicacies are offered to the taste of the most fastidious.

Cleanliness is one of the outstanding features of this modern restaurant and is not confined to the tables and the silverware that is brought to the attention of everyone but extends to the kitchen where the dishes are all sterilized and those places only frequented by the management and assistants.

We take great pleasure in complimenting the Mecca Restaurant upon the high order of the establishment and refer it to our readers without hesitation.

MARKETS

LIVESTOCK MARKET—CHILLICOTHE

CATTLE 128—Steers $4.80 to $5.90. Heifers $3.50 to $6.00. Cutter Cows $2.50 to $3.00. Canners $1.00 to $1.90.

HOGS 390—200 lbs., $5.50; 225 lbs., $5.65; 230 lbs., $4.80; 265 lbs., $5.00. Lights 5.25 to $5.60.

CALVES 28—Tops $6.10. Seconds $5.00 to $5.20. Lights $3.50 to $4.00. Culls $2.50 to $3.00.

SHEEP 52—Lambs, Tops $4.50. Seconds $3.50 to $4.00. Culls $2.50 to $3.00.

Never Too Late!

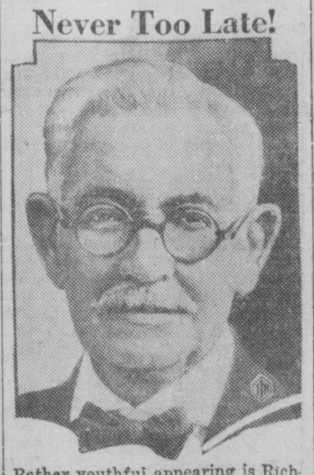

Rather youthful appearing is Richard Denny, of Noblesville, Ind., who gave his age as 95 and said he had been married seven times, after he walked into the office of the county clerk and asked for a license to wed Mrs. America Moody, just 10 years his junior. Denny is believed to be a record-holder in Indiana for taking out a marriage license at his age.

PRINTING SERVICE AT PAUL JOHNSON'S

"Good printing at reasonable prices" is the motto of the Paul A. Johnson Printing Service, located at 124 S. Court-st.

Mr. Johnson has been in the printing business for 17 years, 14 of which have been spent in Circleville. He owns his own place of business which houses a most competent printing plant. He employs competent and experienced workmen.

He has modern typesetting machines and can make illustrations from mats furnished him.

Another feature of this shop is the sale and rent of typewriters. Mr. Johnson generally has a number of new and old typewriters on hand at all times for sale and rent. He also conducts a repair typewriter department.

At this time of the year many students are making plans and arrangements and are possibly contemplating entering college this fall. There is no better way to make better grades than to type all the required school work. Typewriters may also be purchased here at reasonable prices. Mr. Johnson asks you to call at his shop if you are in need of a typewriter and he guarantees that he can please you with one of his machines.

EDWARD SCHREINER NEW SHOE SHOP

E. A. Schreiner is formally opening his new shoe repair shop at 129 E. Main-st today. This is one of the finest equipped shoe shops in the town and is located in the Eagle's lot.

Mr. Schreiner has a corps of competent assistants and his motto is "Shoe Repairing for Those Who Care." Every single job which comes to his shop is returned to the customer in a satisfactory and pleasing way. Mr. Schreiner has been in the shoe repair business for a number of years and has gained a wide and vast amount of trade through his satisfactory repair method. Also his excellent quick service has also helped bring back trade.

You have your shoes repaired while you wait at this shop in 'short order' and they will be returned to you satisfactorily finished.

More about this fine shoe repair shop will be told later.

The Business Review suggests that you visit this new shop located at 129 E. Main-st and more or less 'partake' of the excellent service.

HOTEL BOGGS MENU FOR THANKSGIVING

The Hotel Boggs is offering a delicious Thanksgiving turkey dinner at a reasonable price. Many persons will undoubtedly take advantage of this excellent dinner. The Business Review suggests that you try this turkey dinner and you will probably find yourself going back each year on Thanksgiving to get this fine dinner.

A thought which probably enters the minds of a number of Business Review readers on Saturday night is "Where will we go out for dinner Sunday?" This problem could be permanently solved if the readers of this page would go to the Hotel Boggs for their dinners and parties.

This hotel with nearly a century of service behind it is well-known for its attractive rates and modern and excellent food. Mrs. Boggs has conducted this hotel for a number of years and well understands the business and has always made her aim, "To Please." This probably has won back many customers.

The rates at this hotel are attractive in that they are not too high or out of the reach of the ordinary person's pocketbook. The food is prepared by excellent cooks and is fine.

The Business Review suggests to readers to pay a visit at the Boggs and partake of this service and hospitality and it is almost a sure thing that you will go back again.

FARM ELEVATORS BOOST SERVICES

Ohio's 225 companies through which farmers are operating about 265 elevator plants or exchanges are becoming more cooperative, are holding their own in the number of plants operated, and are constantly adding to the types of services offered to their patrons, says B. A. Wallace, rural economist at the Ohio State University.

Farmer elevator net earnings for the year are considerably less than in any year since 1927. The 151 companies reporting to the department of rural economics at the state university paid an interest bill averaging $600 each, and set up average reserves of nearly $1,400 each for depreciation and $400 for incollectible accounts. After these deductions and the deductions of losses for the 42 companies showing loss, there was a net gain remaining of $225,400, or $6.25 per $100 share of the total $4,085,000 capital stock outstanding.

Farmers' elevators have advanced in the variety of supplies handled until today, Wallace said, fertilizers, a wide variety of feed ingredients, fence and posts, cement, light farm tools, and lubricating oils are generally sold, with many companies dealing in building supplies, farm machinery, gasoline, and half hardware. Many of the companies have a trucking service and will deliver anything to any patron within their normal territory and also will haul grain or livestock.

Many elevator stockholders have not recognized the reasons for the increasing expense of elevator operations, he pointed out. If a $150,000 grain business is changed over to an equal dollar volume, half merchandise and half grain, it will be found that from $2,000 to $3,000 is added to operating expense. If a delivery truck is purchased it will probably add more to expense than its direct earnings. The elevator can not be expected to perform a great variety of additional services and yet operate on the 5 or 6 cents per dollar of sales as it could operate on when doing a mere sales business.

Any member of the family of Howard Sweetman, Watt-st, is invited to be a guest of The Herald to the Grand Theatre. Call at this office for ticket.

CASE

Tractors — Ensilage Cutters — Corn Pickers — Corn Binders — Manure Spreaders — Grain Drills — Complete Line Power and Horse-drawn Farm Tools

Use Case Tools and Increase Your Profit.

RALPH STIR, Dealer

209 W. Main St. Phone 194

Circleville, O.

THOSE FINE, DELICIOUS OLD-TIME

Groce - Circleville Hams and Bacon

ARE NOW READY FOR YOU

Hams, 30c lb. Sliced Bacon, 37c lb.

JOHN GROCE & SON, Inc.

Phone 489.

Fall Rains are here and now is the time to preserve your buildings by having them painted by skilled painters.

Clarence E. Myers

CONTRACTOR.

Phone 1103. 317 S. Scioto St.

THANKSGIVING CANDIES

Cream and Marshmallow Mints In All Colors

Other Candies in Assortments

WEIMER CANDY SHOP

Phone 617 316 Watt St.

Drive in and Let Us Prepare Your Radiator for Winter.

We Have Alcohol, Gold Band Whiz, T. P. A. Glycerine.

Trade With Us and Get a Beautiful Electric Clock.

Stout's Sinclair Service Station

Cor. Court and High Phone 37.

E-A-T

Most for the Least.

GEM RESTAURANT

125 E. Main St.

Open 5 A. M. Till 3 A. M.

Supply Your Table With An Established Quality Bread of the Best Nutritive Value.

ED WALLACE BAKERY

Cold Weather

means protect your radiator. Come here for your anti-freeze solutions. Prestone Gold Band Whiz and alcohol.

Eyler's Sinclair Service Station

Phone 805 N. Court St.

OPPOSITE CEMETERY

MECCA RESTAURANT

A GOOD PLACE TO EAT

Phone 546. 128 N. Court St.

Electric Arch Welding

for Metal Construction. Both New and Repair Work.

Our Steel Furnaces are Electrical Arc Welded Making It a Single Unit.

HASWELL STEEL FURNACE CO.

Phone 166, Rear 127 W. Main St.

Wienie Buster SANDWICH 5 cents

Something New—Something Good to Eat—Try One.

Ebert's Soda Grill

See us now for New and Used Stoves and Ranges, also, for Stove Repairs.

J. R. WILSON

Pythian Castle Alley.

Phone 70.

Ed. A. Schreiner Shoe Repairing

For Those Who Care.

128 E. Main St.

A TYPEWRITER FOR CHRISTMAS

"Keep It In Mind"

Paul A. Johnson

Printing Service.

Phone 794

For Good

Ohio Coal

4 In. Screened, Delivered to Your Home.

A. C. ELSEA

HOTEL BOGGS

Attractive Rates - Modern Excellent Food

Young's Home Toasted Nuts

and

Mrs. Littleton's Home-Made Candies

also

CIGARS AND NOTIONS

Suits Made to Measure.

YOUNG'S CANDY CIGAR STORE

126 S. Court St.

GOOD BUTTER IS AN APPETIZER

SPREAD IT ON THICK

Pickaway GOLD BAR and SWEET CREAM Country Roll Butter have that Delicious, Appetizing Flavor found only in a high grade butter.

Churned from pure pasteurized cream, by

The Pickaway Dairy Co.

UPHOLSTERING REFINISHING

All Kinds of FURNITURE REPAIRING

For Estimate Call Phone 1311

O. G. OPPIHLE

225 S. Scioto St.

R. D. GOOD

GENERAL BLACKSMITHING.

Repairing of all kinds. Wagon Repairing and Wheel Wright done at reasonable prices.

First Class Horse Shoeing by Fred Birkshire.

205 S. Pickaway St.

FOR CLASSIFIED Readers a little money goes a long way.

ACHIEVEMENT ROUNDUP NOW PLANNED FOR BOY SCOUTS

Organization, plans and instructions have been started for the 1932 Achievement Round-Up of Central Ohio Area Council, Boy Scouts of America. This annual event is one of the largest and most important Boy Scout activities of the year. The dates are from December 1, 1931, to March 13, 1932.

The chief objectives of the 1932 Achievement Round-Up include: 16 New Troops; 700 Net Increase in Scouts; 600 Second Class Scouts; 300 First Class Scouts; Two or More Additional Merit Badges for every First Class Scout.

Being a part of the District or County organization, local Scouts will be in line with the county activities. District or County committees have been appointed to proceed with the work. Members of these committees have been made by the County Chairman.

These committees will aid in the enrollment and advancement of Scouts, in co-operation with the Achievement Round-Up.

It is the earnest desire of the Round-Up Committee to have a net increase in registered Scouts for Central Ohio Area Council of 700. This will give the Central Ohio Area Council a total registered membership of over 4,200 Scouts. This will make up the second largest Council in Region No. 4. (Ohio, Kentucky, West Virginia) and among the first twenty in the United States. This will be something to be proud of.

It is hoped that every Scout in the Council will be alert to bring into the Movement Boys of their acquaintance of clean moral character, and over twelve years of age. Every Troop in the Council should be able to take care of a limited number of additional Scouts.

Boys taken into the Movement during this Round-Up will be known as "Mavericks." They will make their application on special blanks furnished Scoutmasters for this purpose.

Attached to each blank will be found two buttons—one known as a "Maverick" button, which is to be worn by the candidate until the evening of March 26, 1932, at which time he will be invested with the rank of Tenderfoot Scout by a representative of the Chief Scout Executive of the United States as one of the features of the Scout Circus to be held at the Coliseum, at the State Fair Ground, at Columbus. The other button is known as the "I Roped One" button and is to be awarded to the Scout who secured the Maverick's application as evidence of the fact that he has made his contribution to the Success of the Achievement Round-Up.

SNEEZING FLOCKS FOUND EXPENSIVE

Losses due to colds in the poultry flock may be reduced by guarding against overcrowding, improper ventilation, dampness, insanitation, and drafts from crevices in the walls back of the perches, according to B. H. Edgington of the Ohio Agricultural Experiment Station, who recently discussed fall and early winter poultry problems from the state-owned broadcasting station WEAO.

In his talk which was a part of the regular farm night radio program, every Monday night, Edgington said that wide variations in temperature between night and day, long periods of cold, damp weather, and rapid changes of environment are other contributing causes resulting in colds. The disease may affect birds of any age but is most likely to develop in young birds that are in overcrowded quarters or heavily infested with intestinal parasites, lice and mites.

The first symptom of a cold is a clear, watery discharge from one or both nostrils. In a few days this discharge becomes viscid, yellowish or grey in color, and resembles pus. As the disease becomes more advanced the discharge dries on the nostrils and interferes with breathing. The affected birds frequently sneeze, appear droopy and may have a watery discharge from the eyes.

Treatment of the individual fowl affected with a cold usually is impractical and rarely profitable unless the bird be of exceptional value. Attempts to administer medicinal agents in the feed seldom are successful owing to the lack of appetite possessed by the sick bird.

Fowls affected with colds are best removed from the flock and if the disease is in an advanced stage it is best to destroy them. In attempting to control and prevent colds it is necessary to discover the reason for the low resistance of the birds and then to remove the cause.

LAWNMOWERS IN HAWAII

HONOLULU. — When city and county officials under the guidance of Mayor G. Fred Wright circle the island of Oahu on a inspection, they stopped to admire the exceptionally well cared for stretch of roadside at Kaawa, where although brush and weeds were not entirely eradicated a perfect, short cropped lawn was in evidence. K. Hoolulu, laborer, in whose charge that particular stretch was invested, was brought before the mayor. As he approached he pushed a brand new lawnmower over the green grass. Questioned he revealed he had bought it with his own funds: he was complimented and reimbursed.

MANY USES FOR HONEY IN HOMES

Honey, in addition to containing more "sweetess" than cane sugar, may be used a great variety of delicious ways in the farm home, says Virgil Argo, specialist in beekeeping at the Ohio State University.

It may be used as a spread for bread, biscuits, hot cakes, or waffles. For this purpose, Argo suggests that it be used in the form of comb honey, extracted or liquid honey, and granulated or crystalized honey. It may be mixed with peanut butter or made into a very appetizing jelly by the use of commercial preparations which are used in making fruit juices jell.

Do not place either comb or extracted honey in the refrigerator, he warns. To do so will hasten granulation. It is best kept in a warm dry place. But if extracted honey should graulate, or "turn to sugar," It is not injured and may be brought back to its original liquid condition by carefully heating the bottle or can in a pan of water. The honey container should be supported so that it will not touch the bottom of the pan. This prevents scorching. The temperature of the honey should not go above 140 degrees which is a temperature about as hot as one can stand on one's finger. Temperature higher than this will darken the honey and drive off its delicate flavor.

HAD BAD CRAMPS EACH MONTH . .

What a pity! No women need suffer that way month after month. Let Lydia E. Pinkham's Vegetable Compound help you through those bad days next month.

How can she be so stupid?

It is dumb stupidity for any woman to have bad breath. It offends others—ruins you socially. The worst of it is you, yourself, never know when you have it. But you can be sure that you won't have it by gargling with Listerine. It instantly ends halitosis—improves mouth hygiene, and checks infection. Lambert Pharmacal Company, St. Louis, Mo., U. S. A.

LISTERINE
ends halitosis
Kills 200,000,000 germs

OVER WORKED NERVES

UP TO your ears in work—every nerve at high tension. No wonder you snap at the wife and bark at the children.

Watch out! Overworked nerves may lead to Sleeplessness, Nervous Headache, Nervous Indigestion and a host of other unpleasant disturbances. Why don't you try Dr. Miles' Effervescent Nervine Tablets?

Just one in a half glass of water makes a pleasant, sparkling drink delightfully soothing to overtaxed nerves.

Dr. Miles' Nervine is now made in two forms—Liquid and Effervescent Tablet. Both have the same soothing effect.

$1.00 at your drug store

DR. MILES Effervescent NERVINE TABLETS

WEEKLY BUSINESS NEWS

FOR BETTER PRICES

Scioto Live Stock Sales Co.

Sales Every Friday at 1 p. m.

"We Need Your Business, You Need Our Service."

Phones Chillicothe 1917—Friday and Saturday. All Other Days Kingston 30 and 88.

South Rose St. Chillicothe, Ohio.

DRINK Coca-Cola — IN BOTTLES —

Delicious. REFRESHING.

PILE MOTOR SALES

HUDSON AND ESSEX 123 E. FRANKLIN ST.

To all owners of cars your Automobile is a Fine Piece of Machinery. We have had many years of Experience in Repairing and General Upkeep. Give us a trial. Work must be Satisfactory.

NEW PHILCO 5 TUBE BABY GRAND $36.50

Balanced unit. Screen Grid power and the new Pentode Power Tube and a genuine Electro Dynamic Speaker. Hear this new model.

PETTIT TIRE AND BATTERY SHOP

Phone 214 130 S. Court St.

Gas That Is Different—CRYSTAL MIST

Every Gallon Chuck Full of Eager Energy.

THE CIRCLEVILLE OIL CO.

A HOME CONCERN

FOR MOTOR CONTENTMENT USE

SINCLAIR PENNSYLVANIA MOTOR OIL

Sold at All Sinclair Stations.

T. W. WHITE, AGENT.

Phone 331. Cor. Pickaway and Ohio Sts.

STRAWSER FREIGHT LINE

Operates Through Circleville

TWICE DAILY

North and South

SHIP VIA

CCC HIGHWAY CO.

Formerly Suburban Transfer Co.

Columbus Terminal—85 Terminal Way

Circleville Phone 231. Columbus Phone AD1207.

TWO OHIO STATE DAYS ARE PLANNED BY BUCK ALUMNI

COLUMBUS, O.—Two observances of "Ohio State Day," traditional annual rally of Ohio State University alumni in all parts of the world, are planned for next month, it is announced here by John B. Fullen, national alumni secretary.

The first will be an hour's radio broadcast over a network of three stations on the night of Wednesday, Dec 2. The other will consist of the customary 75 to 100 simultaneous meetings of Ohio State alumni in all parts of the country and in foreign lands

The radio program will be broadcast from 11 30 p. m. to 12.30 a. m. It will go on the air over stations WLW, in Cincinnati; WTAM, in Cleveland WEAO, the campus station Major parts in the broadcast will be taken by President G W. Rightmire, by Football Coach Sam Willaman, and by Wesley Fesler, Ohio State's all-American end of a year ago who is now an assistant varsity coach.

Speakers from the campus as usual will carry the message of the university to local meetings scheduled for Friday evening, Dec. 4. Efforts are being made to hold at least one such meeting in each of Ohio's 88 counties, as well as in many centers outside of the state. Arrangements are being made for a number of new local meetings this year, according to Fullen Among them are meetings at Portland, Ore., Seattle, Wash., Fargo, N. Dak.; Tulsa, Okla.; Omaha, Neb; Atlanta, Ga.; and New Orleans. Meetings known to be in prospect at the greatest distance from the campus are those planned for Paris and for Boile in the Philippien Islands.

"Ohio State Day" is a tradition unique in American college observances On that occasion each year alumni gather wherever they may be to renew their contacts with the university and with each other It has been celebrated for more than 20 years

"Page" in History

Little Thelma Bills, 12, who will go down in history of the Lone Star State as the first girl to serve in the Texas Senate as a page. She draws a salary of $90 a month, which would make many a father of little girls like Thelma decidedly envious. Sen John Hornsby of Austin, Tex, which is Thelma's home town, got her the job.

LIGHTHOUSE SEASON WANES

NEW YORK. — Navigation on the Great Lakes comes to a standstill about the first week or two in December every year. The lighthouse service is then discontinued, also Keepers of the more isolated lighthouses will prepare their stations for the winter and make ready to leave, but even then automatic lights will be put in place at some important stations to guide belated mariners Radio will play its part in the closing of the lighthouses, for the movements of the last vessels to sail from the more northerly ports will be reported in this manner certain lighthouses being kept in commission until word comes that the last vessel has passed

11,000 LANDINGS ON SHIP

SAN DIEGO Eleven thousand landings have been made on the deck of the giant U S S Saratoga, navy plane carrier and the event was properly celebrated when the flyer, Lieut G. F. Conrad was presented with a big cake

NOTICE!

Business review advertisers may call the Business Review Editor after 3 p. m., on Tuesday and Thursday and telephone copy or material for write-ups.

Copy is gladly accepted as the editor tires of using the same source of material for each write-up.

Telephone copy to The Herald and ask for the Business Review Editor on the above days.

EYLAR OPERATES FILLING STATION

E C. Eylar operates a filling station on N. Court-st near the Forest cemetery which offers Sinclair Oil products.

Sinclair Pennsylvania Mobiline Motor Oil is one of the best motor oils because:

It is, and has been for over a quarter of a century, manufactured from Bradford-Allegheny District, Pennsylvania grade crude oil.

It is manufactured in the Sinclair Refining Company's Wellsville, New York, Refinery, a thoroughly modern plant and the largest in the world operating exclusively on Pennsylvania grade crude oil.

Due to its triple filteration and dewaxing at temperatures as low as 60 degrees below zero Fahrenheit, it is markedly free from carbon-forming materials and wax

It is not only manufactured by a Refining organization devoting its entire time to the refining of Pennsylvania grade crude oil, but also under the supervision of the Sinclair Refining Company's research Laboratories.

Since automotive and aero engines are lubricated by a supply of motor oil which is used over and over again—mile after mile—the question of change in composition or properties—stability—is important. Sinclair Pennsylvania Mobilne Motor Oil has not only stability, but STAY-BILITY.

MECCA SANITARY RESTAURANT HERE

Conveniently situated on W. Main-st, the Mecca Restaurant operated by John Carle has gained the reputation as one of the most popular and best known restaurants in this section. It merits the large patronage it receives as it is one of the cleanest and most sanitary restaurants in the city. The delicious palatable food served here is proving popular with the public in this city as well as n the county and adjacent territory.

This up-to-date restaurant has gained a name that has spread far and wide as a place where the local and traveling people can more than satisfy their demands in the manner of obtaining food. The menu consists of not only the prime necessities of life but many delicacies are offered to the taste of the most fastidious.

Cleanliness is one of the outstanding features of this modern restaurant and is not confined to the tables and the silverware that is brought to the attention of everyone but extends to the kitchen where the dishes are all sterilized and those places only frequented by the management and assistants

We take great pleasure in complimenting the Mecca Restaurant upon the high order of the establishment and refer it to our readers without hesitation.

MARKETS

LIVESTOCK MARKET—CHILLICOTHE

CATTLE 128 Steers $4 80 to $5 90 Heifers $3 50 to $6 00 Cutter Cows $2 50 to $3 00. Canners $1 00 to $1 90

HOGS 390 200 lbs., $5 50 225 lbs., $5 65, 250 lbs., $4.80; 265 lbs., $5.00. Lights 3 25 to $5 60.

CALVES 28 Tops $6 10. Seconds $5 00 to $5 20 Lights $3 50 to $4 00 Culls $2 50 to $3 00

SHEEP 52 Lambs. Tops $4 50 Seconds $3 50 to $4 00 Culls $2 50 to $3 00

Never Too Late!

Rather youthful appearing is Richard Denny, of Noblesville, Ind., who gave his age as 95 and said he had been married seven times, after he walked into the office of the county clerk and asked for a license to wed Mrs. America Moody, just 10 years his junior. Denny is believed to be a record-holder in Indiana for taking out a marriage license at his age.

PRINTING SERVICE AT PAUL JOHNSON'S

"Good printing at reasonable prices" is the motto of the Paul A. Johnson Printing Service, located at 124 S Court-st.

Mr. Johnson has been in the printing business for 17 years, 14 of which have been spent in Circleville. He owns his own place of business which houses a most competent printing plant. He employs competent and experienced workmen.

He has modern typesetting machines and can make illustrations from mats furnished him.

Another feature of this shop is the sale and rent of typewriters. Mr. Johnson generally has a number of new and old typewriters on hand at all times for sale and rent He also conducts a repair typewriter department.

At this time of the year many students are making plans and arrangements and are possibly contemplating entering college this fall. There is no better way to make better grades than to type all the required school work. Typewriters may also be purchased here at reasonable prices Mr. Johnson asks you to call at his shop if you are in need of a typewriter and he guarantees that he can please you with one of his machines.

EDWARD SCHREINER NEW SHOE SHOP

E. A. Schreiner is formally opening his new shoe repair shop at 129 E. Main-st today. This is one of the finest equipped shoe shops in the town and is located in the Eagle's lot.

Mr Schreiner has a corps of competent assistants and his motto is "Shoe Repairing for Those Who Care." Every single job which comes to his shop is returned to the customer in a satisfactory and pleasing way. Mr. Schreiner has been in the shoe repair business for a number of years and has gained a wide and vast amount of trade through his satisfactory repair method Also his excellent quick service has also helped bring back trade.

You have your shoes repaired while you wait at this shop in 'short order' and they will be returned to you satisfactorily finished.

More about this fine shoe repair shop will be told later.

The Business Review suggests that you visit this new shop located at 129 E Main-st and more or less 'partake' of the excellent service.

HOTEL BOGGS MENU FOR THANKSGIVING

The Hotel Boggs is offering a delicious Thanksgiving turkey dinner at a reasonable price. Many persons will undoubtedly take advantage of this excellent dinner The Business Review suggests that you try this turkey dinner and you will probably find yourself going back each year on Thanksgiving to get this fine dinner.

A thought which probably enters the minds of a number of Business Review readers on Saturday night is "Where will we go out for dinner Sunday?" This problem could be permanently solved if the readers of this page would go to the Hotel Boggs for their dinners and parties.

This hotel with nearly a century of service behind it is well-known for its attractive rates and modern and excellent food. Mrs. Boggs has conducted this hotel for a number of years and well understands the business and has always made her aim, "To Please" This probably has won back many customers.

The rates at this hotel are attractive in that they are not too high or out of the reach of the ordinary person's pocketbook The food is prepared by excellent cooks and is fine.

The Business Review suggests to readers to pay a visit at the Boggs and partake of this service and hospitality and it is almost a sure thing that you will go back again

FARM ELEVATORS BOOST SERVICES

Ohio's 225 companies through which farmers are operating about 26% elevator plants or exchanges are becoming more cooperative are holding their own in the number of plants operated and are constantly adding to the types of services offered to their patrons says E A Wallace rural economist at the Ohio State University

Farmer elevator net earnings for the year are considerably less than in any year since 1927 The 151 companies reporting to the department of rural economics at the ohio university paid an interest bill averaging $600 each and set up an average reserves of nearly $1,400 each for depreciation and $400 for incollectible accounts After these deductions and the deductions of losses for the 42 companies showing loss, there was a net gain remaining of $225,400 or $6 25 per $100 share of the total $4 065 000 capital stock outstanding

Farmers' elevators have advanced in the variety of supplies handled until today, Wallace said, fertilizers, a wide variety of feed ingredients, fence and posts, cement, light farm tools, and lubricating oils are generally sold, with many companies dealing in building supplies, farm machinery, gasoline, and half hardware. Many of the companies have a trucking service and will deliver anything to any patron within their normal territory and also will haul grain or livestock

Many elevator stockholders have not recognized the reasons for the increasing expense of elevator operations he pointed out If a $150,000 grain business is changed over to an equal dollar volume, half merchandise and half grain, it will be found that from $2,000 to $3,000 is added to operating expense If a delivery truck is purchased it will probably aid more to expense than its direct earnings The elevator can not be expected to perform a great variety of additional services and yet operate on the 5 or 6 cents per dollar of sales as it could operate on when doing a mere sales business

Any member of the family of Howard Sweetman, Watt-st, is invited to be a guest of The Herald to the Grand Theatre Call at this office for ticket.

CASE

Tractors — Ensilage Cutters — Corn Pickers — Corn Binders — Manure Spreaders — Grain Drills — Complete Line Power and Horse-drawn Farm Tools

Use Case Tools and Increase Your Profit.

RALPH STIR, Dealer

209 W. Main St. Circleville, O. Phone 194

THOSE FINE, DELICIOUS OLD-TIME

Groce - Circleville Hams and Bacon

ARE NOW READY FOR YOU

Hams, 30c lb. Sliced Bacon, 37c lb.

JOHN GROCE & SON, Inc.

Phone 489.

Fall Rains are here and now is the time to preserve your buildings by having them painted by skilled painters.

Clarence E. Myers

CONTRACTOR.

Phone 1103. 317 S. Scioto St.

THANKSGIVING CANDIES

Cream and Marshmallow Mints In All Colors

Other Candies in Assortments

WEIMER CANDY SHOP

Phone 617 316 Watt St.

Drive in and Let Us Prepare Your Radiator for Winter.

We Have Alcohol, Gold Band Whiz, T. P. A. Glycerine.

Trade With Us and Get a Beautiful Electric Clock.

Stout's Sinclair Service Station

Cor. Court and High Phone 37.

E-A-T

Most for the Least.

GEM RESTAURANT

125 E Main St.

Open 5 A. M. Till 3 A. M.

Supply Your Table With An Established Quality Bread of the Best Nutritive Value.

ED WALLACE BAKERY

Cold Weather

means protect your radiator. Come here for your anti-freeze solutions. Prestone Gold Band Whiz and alcohol.

Eyler's Sinclair Service Station

Phone 805 N. Court St.

OPPOSITE CEMETERY

MECCA RESTAURANT

A GOOD PLACE TO EAT

Phone 546. 128 N. Main

Electric Arch Welding

for Metal Construction. Both New and Repair Work.

Our Steel Furnaces are Electrical Arc Welded Making It a Single Unit.

HASWELL STEEL FURNACE CO.

Phone 166, Rear 127 W. Main St.

Wienie Buster SANDWICH

5 cents

Something New—Something Good to Eat—Try One.

Ebert's Soda Grill

See us now for New and Used Stoves and Ranges, also, for Stove Repairs.

J. R. WILSON

Pythian Castle Alley.

Phone 70.

Ed. A. Schreiner Shoe Repairing

For Those Who Care.

129 E. Main St.

A TYPEWRITER FOR CHRISTMAS

"Keep It In Mind"

Paul A. Johnson

Printing Service.

Phone 794

For Good

Ohio Coal

4 In. Screened, Delivered to Your Home.

A. C. ELSEA

HOTEL BOGGS

Attractive Rates - Modern Excellent Food

Young's Home Toasted Nuts

and

Mrs. Littleton's Home-Made Candies

also

CIGARS AND NOTIONS

Suits Made to Measure.

YOUNG'S CANDY CIGAR STORE

126 S. Court St.

GOOD BUTTER IS AN APPETIZER

SPREAD IT ON THICK

Pickaway GOLD BAR and SWEET CREAM Country Roll Butter have that Delicious, Appetizing Flavor found only in a high grade butter.

Churned from pure pasteurized cream, by

The Pickaway Dairy Co.

UPHOLSTERING REFINISHING

All Kinds of FURNITURE REPAIRING

For Estimate Call Phone 1311

O. G. OPPIHLE

225 S. Scioto St.

R. D. GOOD

GENERAL BLACKSMITHING.

Repairing of all kinds. Wagon Repairing and Wheel Wright done at reasonable prices.

First Class Horse Shoeing by Fred Birkshire.

205 S. Pickaway St.

FOR CLASSIFIED Readers a little money goes a long way.

TIGERS PUT THREE GRIDDERS ON JOURNAL'S SECOND TEAM

Fail to Get Player on First Eleven of Buckeye League Selections But Place Hundley, Purcell and Rooney on Second.

Can 99,999 football fans be wrong?

The answer seems to be 'yes,' or waxing sarcastic, "why not?"

Roughly speaking, 99,999 central Ohio football fans opined that Delaware and Marysville, when admitted into the Central Buckeye league late last winter, would prove far too strong for the circuit and would finish one, two in the final standing with monotonous regularity. But 99,999 football fans —for once—were wrong, if one agrees to limit his judgment to the rapidly-fading grid season.

Delaware and Marysville, although far from being weak sisters, failed to break Bexley's and Grandview's dominance of the league and the Lions and Bobcats again shared the championship laurels.

True, Deleware did defeat Bexley, 7-2, in the final game of the season to force the men of Carlton Smith to divide the spoils with Grandview. But didn't the Bobcats win from Delaware before being swamped, 4-0, by the Lions?

A tie with Marysville deprived Delaware, under the direction of Ervin Carlisle, Columbus, of enjoying a deadlock for the crown with Bexley and Grandview.

The Marysville eleven did not fare so badly, finishing in fourth place, Circleville nosed out Westerville for fifth position in the final standing.

Though Grandview is not, by any means, to be robbed of the glory of a co-championship, Bexley is generally conceded to be the most formidable aggregation in the circuit and the Lions scored 122 points to their opponent's seven in five games to bear out the fact that they were the class of the circuit.

Further emphasizing the Bexleyites' superiority over the other five schools are The State Journal's All-Central Buckeye mythical selections.

The Lions place five players on the first team and two on the second. Grandview is next in line with three representatives on each eleven. Then comes Delaware with two and two. Marysville is fourth, having one gridder on each.

Circleville is not represented on the first team but placed three players on the second aggregation. Westerville failed to win a berth on either team.

The selections of Brenning, Pryor, Corcorn, Christian and Phillips on the first eleven were unanimous. Brenning is honored with the captaincy of the team while the second squad's leadership is awarded to Fleming, Delaware center.

Undoubtely the most outstanding player in the circuit, Brenning, smashing Bexley fullback, deserves the bulk of the credit for the Lion's wonderful showing.

From the Ohio State Journal.

All-Central Buckeye at Glance

FIRST TEAM- Players and Team		SECOND TEAM-Players and Team
Booth, Grandview,	LE	Helms, Bexley
Hamilton, Marysville	LT	Newburger, Bexley
Corcoran, Grandview	LG	Rooney, Circleville
Pryor, Bexley	C	(C) Fleming, Delaware
Stark, Bexley	RG	D. Sargent, Grandview
Christian, Bexley	RT	Roberts, Delaware
Sell, Delaware	RE	Purcell, Circleville
Heinlein, Delaware	QB	H Sargent, Grandview
Hoffman, Bexley	LH	McMahon, Marysville
Phillips, Grandview	RH	Hundley, Circleville
Brenning, Bexley (C)	F B	D. Billingsley, Grandview

LOCALS LOSE 18-13 GAME

Greenfield's Mastery of Overhead Game Provided Margin In Hot Contest.

Greenfield's football team, with Osterling pass attack which baffled the local Merchants' secondary defense, won a hard fought contest here Sunday afternoon by an 18-13 score. Greenfield counted its last touchdown by virtue of two long forward passes with less than a minute to play the last period.

The Merchants started in the lead when Jaggy Davis circled end for 15 yards and a goal. The try for extra point missed. Greenfield then scored twice and the half ended 12-6.

A smash through the center of the line by Gaines Hill gave the Merchants their second touchdown and a fake dropkick with Hill passing to Robinson accounted for the extra point to make the score 13-12.

It looked like a Circleville victory until the last few seconds when Greenfield scored.

Simmons of Greenfield refereed and Hanley of this city umpired.

—o—

NEW YORK, Nov. 23.—John Szymansky, Fordham football player who suffered a cerebral concussion in the Bucknell game here Saturday, was reported improved at Fordham hospital today.

C. A. C. PLAYS NEWARK TEAM

Winter Campaign to Begin Thursday Evening With Monte Beaver's Outfit.

Circleville Athletic Club's basketball team will pry off it 1931-32 lid Thursday evening by tangling with Monte Beaver and his Newark Selects. The club team is being managed by Joe Lynch and coached by Dick Robinson.

Working for the past three weeks the clubmen report themselves in good condition for the opener and expect this season to be a greater success than that last year when a number of games were lost.

A preliminary which will bring the Flying Clouds against the fast Church of God team of Columbus will begin at 7:15 p. m.

Dancing will follow the final game.

—o—

BUCKNELL HAS ONLY CLEAN MARK IN EAST

NEW YORK, Nov. 23.—On just one eastern college campus were the praises of an undefeated football eleven sung today.

Bucknell, which managed to nip Fordham, 14 to 13, on Saturday, coming from behind, is the sole undefeated squad in the east. But Bucknell has been tied three times, playing even - Stephen affairs against Geneva, Temple and Villanova. Bucknell defeated St. Thomas, Albright, Gettysburg, Georgetown and W and J.

Harvard, the east's major eleven which had a clean record up to last Saturday, was swept out of the picture, 3 to 0, by Yale. Harvard, with Pittsburgh, Colgate, Cornell and Pennsylvania are the major squad beaten only once and utied.

—o—

NEW YORK, Nov. 23.—More than 100 local amateur boxers will complete at Madison Square garden tonight in the first of a series of pre-Olympic tournaments.

NOTRE DAME LOSES, 16 TO 14

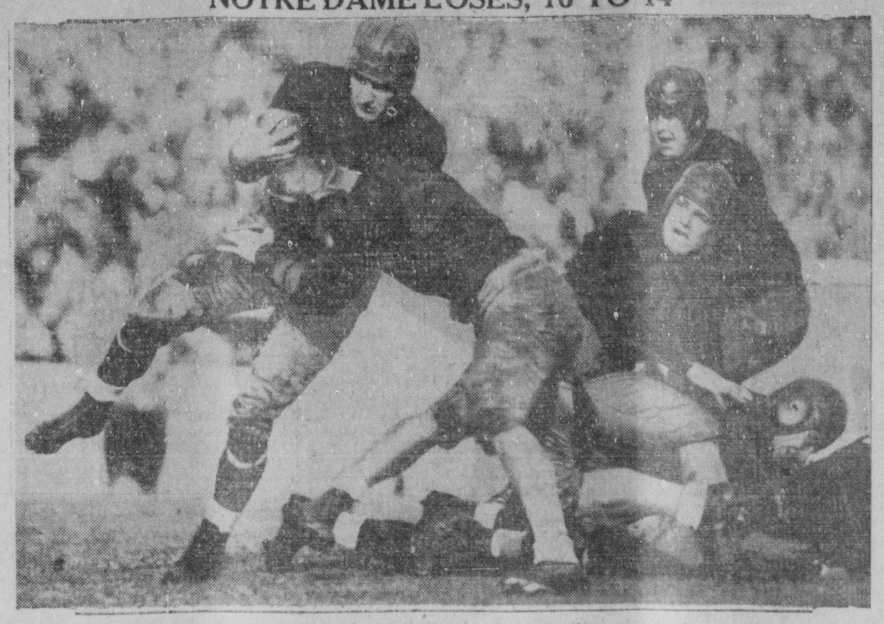

Southern California staged a brilliant comeback to win a startling upset after trailing at the end of the third period, 14-0. Johnny Baker booted a ball through the uprights from the Notre Dame 24-yard line in the last seconds of play to give the Californians a 16 to 14 victory. Banas is shown being downed on the Trojan's one-yard line. On the next play Banas crashed over for a touchdown, giving Notre Dame first blood.

ONE POINT MARGIN CAUSES DOWNFALL OF PORTSMOUTH

Ernie Nevers Leads Chicago Cardinals to Thrilling 20-19 Victory in Ocean of Mud; Dutch Clark Proves Game's Star; Green Bay Wins.

CHICAGO. Nov. 23.—Chicago's Cardinals, who handed the champion Green Bay Packers their first defeat last week, continued their surprising attack Sunday, walloping the Portsmouth Spartans, 20 to 19, at Wrigley Field.

For thrills, both from successful passes and open field running, the Spartans and the Cardinals delivered as in no other contest in Chicago this year.

The Spartans dashed to a seven-point lead in the first quarter, only to have the Cardinals equal that touchdown and point in the second period and then assume a six-point advantage on a plunge by Nevers before half-time.

Nevers, however, broke his string of eight consecutive place kicks after touchdowns and the Cardinals left the field boasting 13 to 7 advantage.

In the third period the Spartans came back to tie the score. Dutch Clark ran 59 yards through the entire Cardinal team, and Portsmouth failed to obtain a point lead when Glenn Presnell's attempt for a point by placement was wide.

This was the status of the teams when the last quarter started. The Cardinals pulled ahead again when Nevers plunger over. He also added the point to make the score 20 to 13. That point proved to be the deciding factor, for three minutes before the game ended Portsmouth totaled its third touchdown on a forward pass, Clark to Bill McKalip in the Cardinal end zone.

The result hinged on the Portsmouth try for the point. Gene Alford, standing almost ankle deep in the mud, attempted the kick but the ball scarcely left the ground. The Chicago team then had possession of the ball until the final whistle.

Portsmouth, previously defeated by New York and Chicago Bears, needed a victory to keep withir striking distance of the leading Packers.

In the early season the Cardinals lost to Portsmouth. They also have been beaten by Green Bay and the Bears. Now the Cards have balanced accounts with Green Bay and the Spartans, and on Thanksgiving morning at 10 o'clock the Cards will face the Bears at Wrigley Field.

Portsmouth's opening first quarter touchdown was made possible after Harry Ebding, an end, blocked Never's punt and recovered the ball on the Cardinal 34-yard line. The Spartans did not get the score immediately, but they forced the play in Cardinal territory and after an exchange of kicks, went over.

The line-up

PORTSMOUTH		CARDINALS
McKalip	LE	Creighton
Douds	LT	Steinback
Bodenger	LG	Kiesling
Wager	C	Erickson
Emerson	RG	Diehl
Ebding	RT	Slater
Christensen	RE	Kassel
Clark	QB	Hill
Lumpkin	LH	Holmer
Presnell	RH	Glasgow
Covosie	FB	Nevers

Portsmouth	7	0	6	6	—19
Cardinals	0	13	0	7	—20

Touchdowns—Clark 2, Nevers 2, Belden, McKalip. Points after touchdown—Presnell, Nevers 2. Substitutions — Portsmouth; Randolph for Wager; Roberts for Bodenger; Mitchell for McKalip; Armstrong for Douds; Holm for Cavasie; Alford for Clark. Cardinals: Erickson for McNally; Belden for Glasgow; Handler for Kiesling; Shaw for Diehl; Malloy for Hill; Boyd for Holmer; Tinsley for Williams; Williams for Steinback. Officials — George Lawrie (Chicago), Referee; L. F. Scott (Milwaukee), Umpire; W. R. Smith (Chicago), Head Linesman.

Team	W	L	T	Pct.
Green Bay	10	1	0	.909
Portsmouth	10	3	0	.767
Chicago Bears	6	3	0	.667
Chicago Cardinals	4	3	0	.571
Providence	4	3	2	.571
New York	5	5	0	.500
Staten Island	3	6	1	.333
Cleveland	2	7	0	.222
Brooklyn	2	10	0	.167
Philadelphia	1	6	1	.143

Games Saturday—Providence 13, Cleveland 7. Games Sunday—Green Bay 14, New York, 10; Staten Island 16, Cleveland 7; Chicago Bears, 26, Brooklyn 0; Chicago Cardinals 20, Portsmouth 19.

—o—

NEW YORK, Nov. 23—Primo Carnera today made plans to sail for Germany Saturday following his bout with Vic Campolo here Friday night. "Prime Beef" will fight Ernest Guhring in Berlin on Dec. 15, cancelling his proposed bout with Tommy Laughran in Philadelphia.

—o—

Farmers in five Ohio counties are studying the art and science of profitable egg production this winter through a series of poultry schools conducted by the department of poultry husbandry at the state university. Schools are being held in Stark, Geauga, Columbiana, Trumbull, and Mahoningcos.

BUCKEYES TO MEET GOPHERS SATURDAY

Long Trek to Minneapolis To Begin Wednesday; Team To Stop in Chicago.

COLUMBUS, O., Nov. 23.— Ohio State's 1931 gridiron season will end Saturday when the Buckeye trek to Minneapolis to take on Minnesota. Football relationships between these two schools are "all square" at the present time, each having won one game.

The distance between the two institutions has militated against extensive ahletic relationships and only two games have been played, a home-and-home series, in 1921 and 1922.

Ohio State followers will rememmer the game of 1921 on old Ohio Field. A week before, the Buckeyes had lost to Oberlin 7 to 6. However, the Ohio State team, fighting hard, downed Minnesota by a 27 to 0 score and later succeeded in vanishing Michigan, Chicago and Purdue, losing but one Western Conference game, that with Illinois in the season's finale.

Since the game will be played during the Thanksgiving vacation, the Ohio State squad will leave here Wednesday night and will spend Thanksgiving in Chicago. The team will arrive at Minneapolis early Friday and work out on the Minnesota field.

—o—

PROHIBITION

(Continued from Page One.)

to a new constitutional amendment embracing what has become known as "the home rule plan?"

5. Should the platform commit Democratic members of Congress to vote for a proposal which will give the people themselves the opportunity to vote for straight out repeal of the 18th amendment?

6. Should the platform commit Democratic members of Congress to vote for a resolution proposing modification (amendment) of the 18th amendment instead of straight-out repeal?

7. Whether other economic questions will be so overwhelmingly important in 1932 that the Democratic platform can successfully ignore the prohibition question.

THE VAST MAJORITY DEMANDS... Gillette BLADES

POLICE HUNT

(Continued from Page One.)

of the valuable loot was found was tried on Ross and fitted him perfecetly, police said. One of the hunted men is believed to be Frank "St. Louis" Tufano, a member of Chicago's "42" gang. An automobile, registered under his mother's name, was discovered abandoned a short distance form the Mitchell home.

William H. Mitchell, who was entertaining a group of friends when the bandits entered, is the son of the late John J. Mitchell, millionaire banker. The other victims of the robbery were Mrs. Mitchell, Mr. and Mrs. Leslie Wheeler, Mrs. Edward A. Cudahy Jr., Ralph J. Hines, Mrs. Louise Bowen Phelps, and Mr. and Mrs. William McCormick Blair.

Police were summoned to the scene by a chauffeur, William Matheson, who slipped upstairs while the bandits were stripping the women's necks, arms and hands of expensive ornaments and taking cash from the men. A few minutes after Matheson's telephone call to headquarters, a squad of police burst in and opened fire. A gun battle ensued in the drawing room, but the robbers succeeded in escaping through windows and doors.

Ross and Perello were arrested on a suburban train and Maentis was taken into custody on a street in Highland park.

—o—

CHAIRMEN FOR

(Continued from Page One)

A. Spangler, of Tarlton, Miss Famah Warner of Madison-twp, Mrs. Harry Dunlap of Williamsport, Miss Marie Robertson of this city, C. A. Higley of Ashville and Miss Clara Southward of this city.

Township chairmen who have their supplies are already hard at work in an effort to make the 1931 seal sale the largest Pickaway-co has ever had. The sale begins Friday, Nov. 27, and continues through Dec. 24. These seals are sold in order to raise funds for the prevention of tuberculosis and corrective measures.

The slogan of the drive is 'All for health and health for all.'

Members of the league who were present at the Saturday meeting were Mr. McDowell, Mrs. Fannie B. Kirk, executive secretary, Mrs. Florence Dennis, Commercial Point, Miss Charlotte Phelps, city health nurse, Mrs. Hulse Hays of the Benevolent association, Miss Helen Rowe of the Business and Professional Women's club, Rev. C. H. Eichinger of the First M. E. church, Miss Marie Robertson of Berger hospital, Miss Helen M. Bartholomew, county health nurse, J. O. Eagleson, Circleville school superintendent, Mrs. Ralph Head of Pickaway-twp and Mrs. D. V. Courtright of this city.

—o—

Any member of the family of Walter Stout, 115 E. Water-st, is invited to be a guest of The Herald to the Grand Theatre. Call at this office for ticket.

TERRIER FIGHTS PANTHER

BUENOS AIRES—A fox-terrier is not built to fight panthers, but one of the breed recently tackled life of its mistress and is now almost a national hero. A pet panther broke loose and wandered into a lady's back yard where she was hanging out the family washing. Sensing his mistress' danger, Bobby, the little fox-terrier, proceeded to stalk the panther from the rear. Bobby grabbed him by the tail and started to chew it off. Try as he would the panther could not dislodge his opponent. Finally a well-directed bullet from a policeman's gun ended the fray for the happiness of all concerned—except the panther.

—o—

INCREASE IN SHIPPING

WINNIPEG, Manitoba—Canada is shipping more grain than she has for years. Figures for the month of October show a decided increase over those of the previous two years, according to reports. Marketings for October, 1931, totalled 43,242,00 bushels, as compared with 20,054,000 bushels in October, 1929. On October 30, 1931, there were 33,689,000 bushels in store in country elevators on Canadian National Railways compared with 23,435,000 bushels at the corresponding time last year. A total of 52,799, 000 bushels of grain were in store at all elevators at the head of the Great Lakes.

—o—

STAR MISSES WOMEN

PARI—Paris is no paradise for women, according to Paul Fejos, Hungarian movie star who is sojourning in the capital. "France is fine," said Fejos, speaking English with a Central European acent, "and I like Paris very much, but there aren't any women around. And those I do find are either married or engaged. They're pretty all right, prettier than those we have in Hollywood, but they're all so busy." Fejos says he is going to throw a huge banquet when he gets back to the States for women only— three hundred of them at least!

Special At
ELLEN ROOT
GROCERY
121 W. Ohio St.

Kenny's Coffee
Special Low Prices.
With Every $1 Purchase.
1 lb. Free
With one special brand we give a wonderful prize.

See Our Windows for Real Specials.

Pork Chops Lb.	15c
Pork Steak Lb.	15c
Country Sausage Lb.	15c
Loin Steak, Choice Steer, Lb.	25c
Fresh Side Lb.	15c
Pure Lard 2 Lbs.	23c

Premium Prices Paid for Farm Products.

Our Motto: 'Live and Let Live.'
Milt Smallwood, Clerk.

AMERICA'S STABILITY IS OUR STABILITY!

WE PAY 5%

Homes are the very bedrock of the permanent safety of this country and they are the bedrock of the Scioto's stability. The safest security on earth—is the earth itself.

THE SCIOTO BUILDING & LOAN CO.
J. C. Goeller, President E. S. Neuding, Vice Pres.
O. S. Howard, Treasurer F. R. Nicholas, Sec.
M. Terwilliger, Att'y.

Your Invested Money
Earns 5% in The Buckeye, Columbus

Has never missed payment of interest semi-annually in 36½ years.

No stockholder, investor or saver has ever lost a dollar of principal.

All funds loaned on real estate, secured by first mortgages; has over 44 millions so secured, all yielding 6%, on properties of total appraised value over 130 million dollars.

Each year's earnings, above expenses, are placed to Reserve-Surplus—now $2,500,000—for the sole protection of investors.

Serving Over 90,000 Customers—Ohio's Largest Building and Loan

The Buckeye State Building and Loan
36 EAST GAY ST. COLUMBUS, O. ESTABLISHED 1895

STATE WIDE SALE!

Just In Time For The Close Of Pheasant Season, Sundown Nov. 25, And For Thanksgiving Rabbit Hunters

American 12 Gauge Shells
3-1 Loads, 4, 5 or 6 Shot
59c

American 12 Gauge Shells
3¼—1⅛ Load 4, 5 or 6 Shot
69c

Shells
American is our name for one of the most popular nationally advertised shells. We feature two popular loads in this sale.

Genuine Crescent Davis
12, 16, 20 or 410 Gauge Single Barrel Shot Gun Only
$5.89

U. S. Field Single Barrell
12-16-20-410 Gauges, Quality at a Price
$6.89

Guns
Don't overlook these two gun values. Come in and get the feel of them. You'll want one or the other.

Waterproof
Blood Proof, Extra Heavy Double Duck Coat. Shell Loops, Shoulder Pad. Game Carrier
$4.89

Light Weight
Blood or Water Proof Coat. Shell Loops, Full Rubberized Lining. Roomy Pockets
$3.79

Coats
Here are two coat values you can't beat. Limited stock on some sizes so come early.

Wednesday Last Day Of Sale!

THE CUSSINS & FEARN CO.
122 N. COURT ST. PHONE 23.

Special Auction
Horses - Stock Hogs
AT OUR REGULAR SALE NEXT
FRIDAY, NOV. 27, 1931

We will offer one car load of Good Iowa Chunks ranging from one to three years old. Consigned by R. G. Gardner. Also one car load of Dakota Stock Hogs ranging from 70 to 100 pounds, double treated to be sold before regular sale.

Sale Starts 10 A. M.

THE SCIOTO LIVESTOCK SALES COMPANY
E. Main and Rose Sts
CHILLICOTHE, O.

HONEY & BUMBLE By Kent Terry

Truthfully speaking—our modern equipment and experienced tire services are the cause of many a motorist visiting Court and Water Sts. Absolute dependability. Economical prices.

Cold wave on its way. Bring your car in and let us Anti-Freeze it. Alcohol, G. P. A. Glycerine Prestone.

CIRCLEVILLE TIRE & REPAIR Co.
W. H. NELSON, PROP.
TIRES, OILS AND ACCESSORIES - REPAIRING
PHONE: 475 COR. COURT AND WATER

MR. SUPPLY MEET MR. DEMAND — MR. NEED MEET MR. HAVE — IN THE CLASSIFIED COLUMNS

The CIRCLEVILLE HERALD and THE UNION-HERALD

CLASSIFIED ADVERTISING INFORMATION

All ads are restricted to their proper classification and to the regular Circleville Herald style of type. The publishers reserve the right to edit or reject any classified advertising copy.

Advertising orders for irregular insertions takes the one-time rate. No ad is taken for less than a basis of three lines. Count five average words to the line on paid advertisements.

Charged ads will be received by telephone, and if paid at Circleville Herald office within six days from the first day of insertion cash rates will be allowed.

Ads ordered for three or seven times and stopped before expiration will be charged for only the number of times the ad appeared and adjustment made at the rate earned. All ads ordered seven times will be published in the Union-Herald (Weekly) and will be counted as one insertion, as will three-times ads ordered printed in Tuesday's or Wednesday's issues of the Daily.

Ads received up to 11 A. M. will be inserted the same day.

A charge of $1.00 is made for publishing Obituaries.

A charge of 50 cents is made for publishing Cards of Thanks.

Special rates for yearly advertising upon request.

Careful attention given to mail orders.

Rates per line for consecutive insertions.

One time ..... 9c per line
Three times for the price of two.
Seven times for the price of three.

Announcements 1-10

NEW TIME CHANGES EFFECTIVE AUGUST 25, 1931

Busses leave Circleville for Cincinnati, Washington, C. H., New Holland, Williamsport, Wilmington, Xenia, Springfield, and Dayton at 8:15 A. M., 1:15 P. M., and 5:30 P. M., Daily.

Buss leaves for Laurelville, South Bloomingville, Athens, Marietta, Pomeroy, and points South at 8:00 A. M., 11:45 A. M., and 5:45 P. M., Daily, except Sunday. Sunday 11:45 A. M., and 5:45 P. M.

NEW Low Fares in effect now.

CIRCLEVILLE to Cincinnati, $2.50 one way, $4.50 round trip.

CIRCLEVILLE to Hillsboro, $1.40 one way, $2.50 round trip.

CIRCLEVILLE to Wilmington, $1.30 one way, $2.35 round trip.

CIRCLEVILLE to Athens, $1.70 one way, $2.70 round trip.

CIRCLEVILLE to Marietta, $2.60 one way, $4.70 round trip.

OHIO SCENIC STAGES INC.

Automotive 11-17

PARTS AND SERVICE for all cars. Wrecker service. E. E. Clifton Parts and Service Co. Phone 50.

FREE OIL—Our 2nd anniversary gift—on repairs $5 to $10—one gallon free—$10 to $15—2 gallons; $15 to $20—3 gallons; $25 or more—5 gallons. Winfough's Garage. —16

Business Services 18-31

ROY HUFFER, 424 N. Pickaway-st, phone 854, agent Ideal Furnace. Installs all makes furnaces. —18

HAULING OF ALL KINDS, careful handling at the right price. Furniture and piano moving. W. J. Ryan, 1028 S. Court-st. Phone 408. —25

COAL! COAL! COAL! — Let me fill your bin with good, clean coal. $2.75 to $3.85 per ton. Call 926. I. P. Todd, Walnut & Pickaway-sts. —25

FOR SALE — Printed cards "No Hunting or Trespassing." 10c each or 3 for 25c. Herald Office. —27

SHOE REPAIRING for those who care. New location. Eagles Lot E. Main-st. Ed A. Schreiner. —29

STAR SHOE REPAIR shop. Expert workmanship. Reasonable prices. 125 E. Main-st. —29

W. J. HARDING, Jeweler, Rowe bldg., 128 E. Main-st. We repair watches and clocks at lowest prices. High class workmanship, genuine material used. Personal service. All work guaranteed. 18

Employment 32-37

WANTED—Railway mail clerks—start $1,900 a year. We train you for government examination. Free particulars Box V care Herald. —33

WASHINGS WANTED — Call at 112 E. High-st or phone 524 —36

Live Stock 47-50

FOR SALE — Two Poland China male hogs. Phone 2431. —48

TURKEYS, 20c. Milk and mash fed at market prices. Grossman Turkey Farm, Grove City, Ohio. Phone 20F22. 3 miles west of Shadeville near Concord church. —49

Merchandise 51-66

WHY PAY MORE? Motor Oil S. A. E. tested, 38c gal. Gordon's, 133 W. Main-st. —51

FRESH CIDER for Thanksgiving. 20c per gallon. The Marion Bros. Co. —55

APPLES for Thanksgiving—Jonathan and Talpyhocken. 50c per bu. delivered. The Marion Bros. Co. —55

COAL—Buy yours now! Best quality—low prices—sudden service. Helwering & Scharenberg. Phone 582. —56

Merchandise 51-66

SEE THE NEW PHILCO Baby Grand, $36.50. Pettit Tire & Battery Shop. —51

FOR SALE — Good Virginia coal. $4.25 ton on yard. N. T. Weldon, W. Main-st, across N. W. Tracks. —56

I WILL PAY a good price for all furs caught in season. C. H. Paper, Mt. Sterling, O. —66

WE FIT all kinds of crystals, glass or unbreakable. Prompt service. Press Hosler, 228 N. Court-st. —60

CHRISTMAS — Buy Christmas cards early—extra values at N. G. & W. G. Hamilton's Store. —64

PLACE YOUR ORDER now for shoveled coal at $3.75 per ton or forked, $4.00 per ton. Delivered prices. S. C. Grant. —56

Rooms and Board 67-73

TWO FURNISHED front rooms for rent at 136 E. Main-st. Phone 1062. —68

Real Estate for Rent 74-81

TWO MODERN FLATS for rent, 4 rooms and bath each. West side, $15.00. East side, $18.00. Frank Mason. —74

FOR RENT—House, 5 rooms and bath. 121 W. Ohio-st. Price reduced. Phone 54. —77

Real Estate For Sale 82-89

FOR SALE BY CIRCLE REALTY CO.

A MODERN two story frame dwelling, 1-car garage on Mound Street on easy terms.

A 6-ROOM frame dwelling, with garage on Union Street.

A DANDY home of 23 acres, well located, at right price.

A 100-ACRE farm, good improvements, at a bargain.

CITY PROPERTY to trade for a farm.

W. C. MORRIS
Rooms 3 and 4
Masonic Temple Phone 234

Auctions and Legals 90-91

NOTICE OF HEARING
NO. 603

Columbus, Ohio
November 20, 1931.

A public hearing will be held by the Director of Highways of Ohio at 3:00 o'clock P. M., Eastern Standard Time on Monday, December 7, 1931, in the office of the Pickaway County Commissioners in Circleville, Ohio, for the purpose of hearing arguments for and against the addition to the state highway system of the following described road in accord with Section 1189 of the General Code:

Located in Pickaway County, Ohio, and being more particularly described as follows:

Beginning on State Route US 23 (S. H. 5) in South Bloomfield, thence easterly between sections 11 and 14 to Ashville, and there terminate, on alternate route in the same general location, in all a distance of approximately 1.25 miles.

O. W. MERRELL,
Director of Highways.

Nov. 23, 30.

NOTICE OF APPOINTMENT
NO. 11427

Notice is hereby given that Louise G. Bennett and Charles H. May have been duly appointed and qualified as Administrators of the estate of Frank J. Bennett late of Pickaway County, Ohio, deceased.

Dated this 19th day of November A. D., 1931.

E. A. BROWN,
Judge of the Probate Court,
Pickaway County, Ohio.

Nov. 23, 30, Dec. 7.

NOTICE OF APPOINTMENT
NO. 11425

Notice is hereby given that Frederick L. Fickardt has been duly appointed and qualified as Executor of the estate of Emma R. Fickardt late of Pickaway County, Ohio, deceased.

Dated this 20th day of November, A. D., 1931.

E. A. BROWN,
Judge of the Probate Court,
Pickaway County, Ohio.

Nov. 23, 30, Dec. 7.

MARKETS

(Furnished by Pickaway-co Farm Bureau)

Butterfat 28c pound.
Eggs 29c dozen.

LIVESTOCK MARKET

CHICAGO — hog receipts, 55,000; slow, steady; 5-10 lower; mediums 180-200, 4.50-4.55; cattle receipts 22,000.

PITTSBURGH — hog receipts, 2,000; slow; 15-25 lower; heavies, 250-300, 4.50-4.75; mediums, 160-240, 4.85-5.00; lights, 100-140, 4.50-4.75; sows 4.00; cattle receipts 550; active, steady, higher; 8.00; calves 8.50; lambs, 6.50.

CINCINNATI — hog receipts 2,700; 10-15 lower; mediums 4.80.

OPENING GRAINS

CHICAGO, Nov. 23. — Grains opened steady to easy today. Wheat was 3-8 to 1 1-4c down, with corn and oats 1-8c higher to 1-4c lower.

Opening prices:

WHEAT — Dec. 56 1-2-3-4, May 58 1-2-3-4; May 60 1-4-3-4; July 61.

CORN — Dec. 42 3-4-43; May 45 1-2-7-8; May 47 47 1-8 July 48 1-2.

OATS — Dec. 26 1-4-3-8; May 28 7-8, July 29 5-8.

Cities' Anti-Knock Gasolines have proven to be the best gasoline in Circleville by all motorists

Any member of the family of M. B. Trout, 528 N. Court-st, is invited to be a guest of The Herald to the Grand Theatre. Call at this office for ticket.

MANY WRECKS

(Cont'nued from Page One.)

Chelfin home. After receiving aid he was taken to his home.

Anderson sustained a deep gash on his right leg but otherwise was not seriously hurt.

PASTOR IN CRASH

Rev. Buckingham, pastor of the Epsicopal church of Chillicothe, escaped injury but two Columbus persons were hurt Saturday afternoon when two automobiles skidded and crashed opposite Vorhees Station, two miles north of Circleville on the Columbus-pk.

Buckingham's Buick sedan is reported to have skidded on the wet pavement crashing against the Ford coupe driven by E. O. Myers of Columbus. Myers suffered a hand injury and a girl riding in his car, was bruised considerably.

The Buick was brought to the E. E. Clifton garage here.

MANY IN CRASH

Mr. and Mrs. Howard Beidleman and daughter, Jane, 615 S. Court-st, was unhurt when the Chrysler sedan driven by Mr. Beidleman figured in an accident seven miles south of Wooster on the CCC highway Saturday afternoon. It is reported the driver of another automobile made a left turn in front of the Beidleman car without giving a signal.

Although the front end of the Chrysler was damaged slightly no serious damage was done. The Beidlemans were enroute to Erie, Pa., but returned to their home.

Several automobiles figured in the mixup on the road in which several persons were thought seriously hurt. A truck and two other automobiles were in a mixup in front of the Beidleman car.

The daughter, Jane, suffered from shock and was kept in bed at her home Monday.

FORCED OFF ROAD

Curtis Drum and Robert Stout escaped injury Sunday night when Stout's Pontiac coupe was forced from the road near the Triangle farm. Two automobiles traveling south on the highway attempted to pass and one forced the Stout car into the ditch.

Window glass was broken when Stout's right elbow went through it.

TOOLS ARE STOLEN

The jack and Kippy Kit were stolen from the Ford coupe of Joe Rooney parked on N. Court-st, Sunday night, according to a report received by police Monday.

SALESMAN IS BADLY HURT BY ROBBERS

CINCINNATI, O., Nov. 23.—A Cincinnati salesman, Thomas Stephens, 33, who rushed at three robbers when they attempted to hold him up, was in a critical condition in a hospital here today from bullet wounds received when the three opened fire.

The men had held up two other persons and accosted Stephens as he was putting his car in his garage. He disobeyed their commands to put up his hands and was shot down. The men fled.

LEAGUE MEETS

QUAI D'ORSAY, PARIS, Nov. 23.—The League of Nations council, minus the delegates of Japan and China, discussed the Manchurian crisis for an hour and a half today. Recessing at 12:30 p. m.

A draft resolution providing for an investigation in Manchuria and China by a league commission was submitted to the delegates by Aristide Briand.

MUKDEN, Nov. 23.—General Ma Shan-Chan's Heilungkiang province governor, whose troops were routed by the Japanese in the battle of the Nonni river has established his government at Hailun, 120 miles north of Harbin, according to advices received here today.

TRIAL FOR MURDER IS UNDERWAY TODAY

COLUMBUS, O., Nov. 23.—Indicted for first degree murder in the slaying of a Columbus patrolman, Leslie Green, on Oct. 4, Willard Jordan, 30, of Ashland, was to go on trial for his life here today before Judge Robert P. Duncan.

From a list of 60 prospective jurors the task of filling the jury box was to begin today as 13 witnesses called by the state reported for testimony.

Jordan will be defended by Louis W. Adams and David B. Sharp, attorneys appointed by the court because Jordan lacked funds to employ counsel.

FOUND IN WAGON

Frank Turner, aged 64, found in a junk yard in the south end of the city, Monday, where he has been making his home in a wagon, was taken to Borger hospital in the Albaugh ambulance.

He is reported seriously ill.

7 KILLED IN

Continued from Page One.

The latter two were horse attendants.

The horses were being shipped to Chicago from Kansas City where they participated in the American Royal and Live Stock Horse Show.

The wreck was attributed to defective rails. The train consisted of 60 cars. Twenty cars flew off the tracks, while the other 40 and the locomotive remained standing. The train was traveling at the rate of about 60 miles an hour when the derailment occurred.

At least ten of the horses were killed and an unestimated number injured. The value of the showhorses carried on the train was estimated at approximately a million dollars. They were on their way to Chicago to be exhibited at the international livestock exposition.

CLARKSBURG HAS HUSKING CONTEST

CLARKSBURG, Nov. 23. — Clarksburg is preparing for a husking contest and a general good time on Friday evening, November 27, when corn huskers of the Deerfield township school district will compete in a fifteen minute effort to win $2.50, $1.50 and 50 cent prizes offered. At the same time William Anderson of near Clarksburg, who recently won the state championship husking contest at Tippecanoe City, and who will act as one of the judges, will give a demonstration of his abilities. He will not be entered in this contest however.

Shocks of corn will be moved intact into the large community house and at a given signal the huskers will begin their rapid work. The rules will be the same that were used in the state contest.

Other events on the program are a potato paring contest, croquet marksmanship contest, guessing contest, a limerick contest, and other features which will be announced later. Prizes are offered in each contest.

GAS FATAL TO 5

BOYTON, — Tragedy stalked through the cottage home of William F. Goodale, assistant master of the Boston Latin school, leaving in its wake today five dead.

The entire Goodale family was overcome and killed by carbon monoxide gas escapting from the heating apparatus, police said.

Smile Vanishes

Known as "the girl with the smile" when she was arrested three times during a period of six weeks, Mrs. Patricia L. Lyons's (above) smile disappeared when she was arraigned in court at Germantown, Pa., and held in $8,000 bail on a charge of forgery.

EXPLOSION WRECKS Y. M. C. A. BUILDING

MARIETTA, O., Nov. 23.—An explosion of natural gas today wrecked several dormitory rooms of the Y. M. C. A. here and caused probable fatal injuries to Lawrence N. Grass in whose apartment the blast occurred.

The explosion took place when Grass attempted to light a cigarette, forgetting that he had turned on a gas heater in his room a short time before and it had failed to ignite.

TAGS ARE STOLEN

Fin Greenlee reported to police head-quarters that the tags were taken from his truck. The number is T 128-833.

WORK PROGRESSES ON NEW BUILDING

Work on Wayne-twp's new school building is progressing rapidly, according to an announcement made Monday, and the work of decorating the interior of the building began this week.

While the building is being completed children from that township are being schooled at St. Joseph's here.

ED. PRIOR, 67, DIES

COLUMBUS, O., Nov. 23.—Edward Prior, 67, a state cigaret tax inspector and president of the Columbus Ice-Supply and Coal Company, was dead here today of heart disease.

He was formerly president of the Ohio Brewing Company and an official of the Gambrinus Brewing Company.

Prior is survived by a son, Edward Prior, Jr., a sister, Miss Laura Prior, and two daughters, Mrs. Oscar Wiechers and Miss Laura Prior.

CHILEAN STEEL COMBINE

SANTIAGO, Chile.—The right to erect plants for the manufacture of coke for metallurgical purposes and also for the distillation of coal has been granted the Santiago Gas Company through a government decree. A second project with prospect of creating a steel industry in Chile consists of a combination between a Chilean Coal Company, a Krupp of Essen and the Chilean government. The Chilean company will contribute valuable coal and iron mines, while the German interests and the Chilean government are to subscribe several millions in cash.

Mrs. Helen Stout of Columbus was a visitor in Circleville Monday.

John Peters, president of the Wayne-twp board of education, is recuperating after an illness.

Odds and Ends

In these days of advanced wisdom Solomon would be rated an old fogy.

The London wheat conference discovered a scarcity of statistics on the subject. That ought to be excuse enough for creating at least one new department at Washington.

Of course Fay will reform her vagabond lover.

Let's not have these record-breaking heat waves and tell our grandchildren we did.

Fay says she knows exactly what Rudy likes for his meals. She must patronized the same delicatessen.

"Gambling in Reno is on the level." In other words, the dice are no more loaded than young Vanderbilt's gun.

Nominating a president aspirant for the vice-presidency is like putting a six-year-old on a seat instead of on a horse on the merry-go-round.

The grade-crossing accident has simplified things for the railroad claim agent. The owner of the smashed car cannot say it was a valuable cow.

The only causualty from the duel between those two Cuban editors was the soiling of the fingers of one while changing the ribbon on his standard keyboard saber.

Dead Stock
WE REMOVE
HORSES AND COWS
Be Sure to Call Phone 372
Reverse the Charge.
CHILLICOTHE FERTILIZER CO.
Chillicothe, Ohio.

RADIATOR ALCOHOL
188 Proof Test
50 Cts. Per Gal.
Chas. Goeller's Paint Store
1 Square East of Court House
On Franklin St.

ARE YOU READY FOR
COLD WEATHER?
ORDER YOUR COAL NOW
Ignito Two Good Coals Kay-Moor
R. P. ENDERLIN COAL CO.
Phone 149

JUST KIDS— By AD CARTER

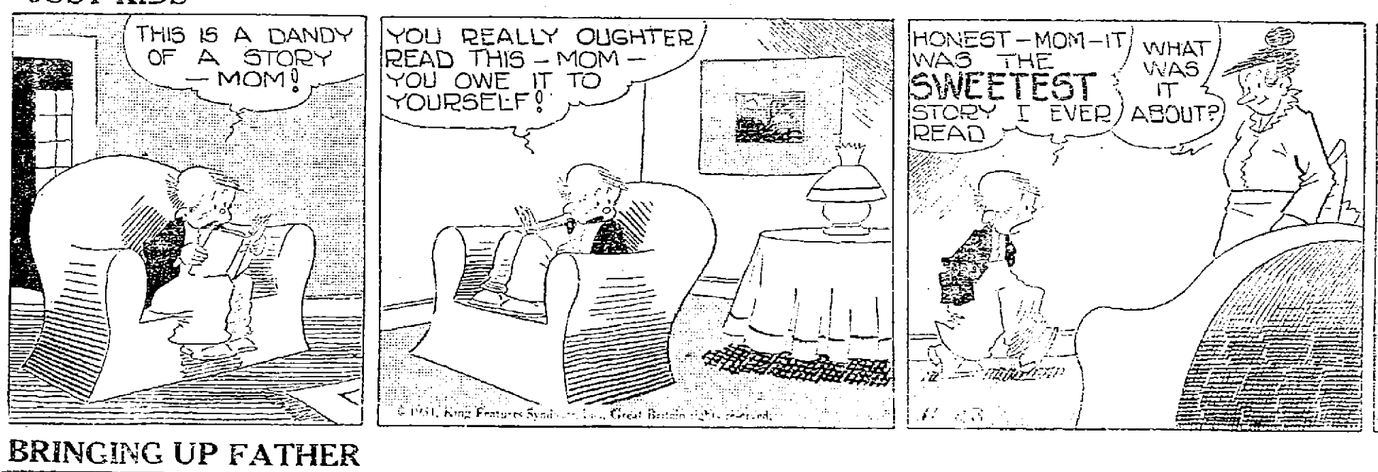

BRINGING UP FATHER By GEORGE McMANUS

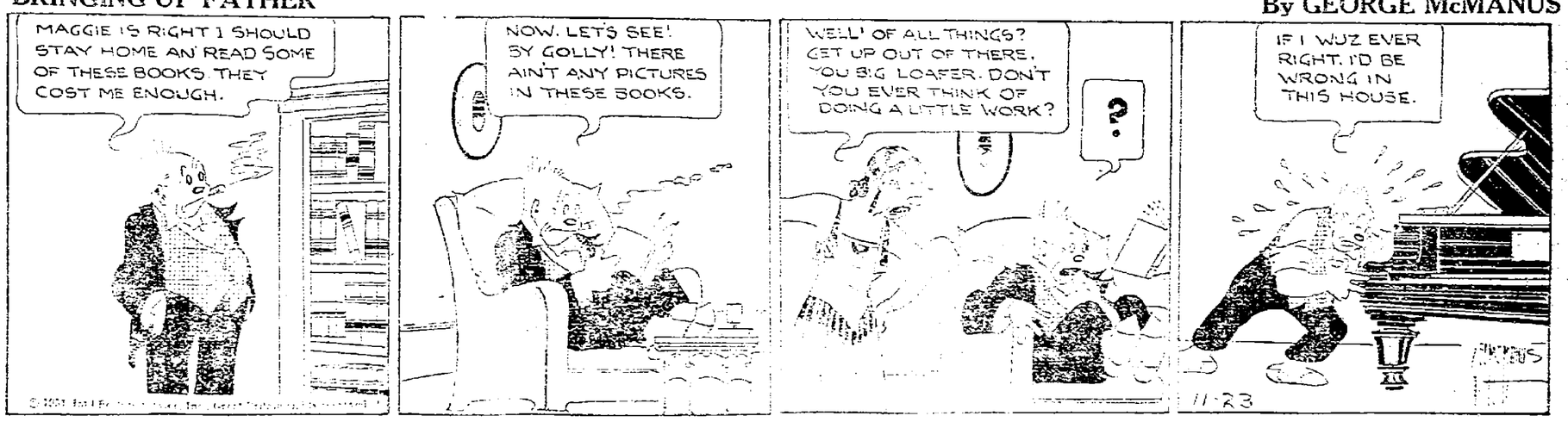

DOROTHY DARNIT By CHARLES McMANUS

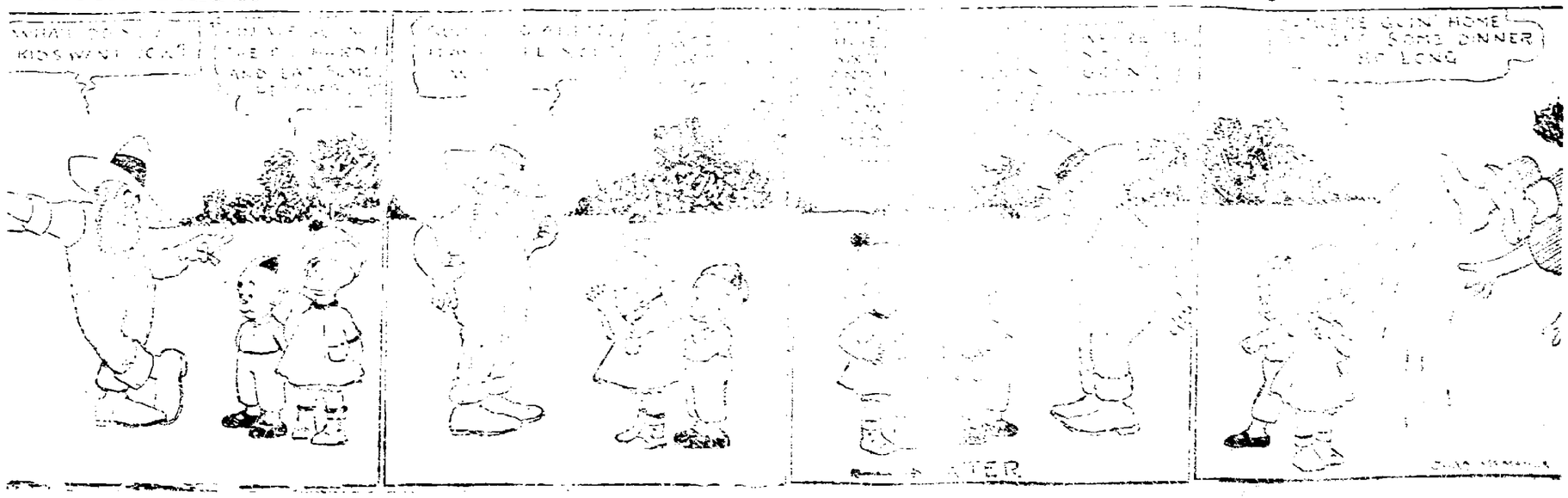

The Circleville Herald

Consolidation of The Circleville Herald, established in 1883, and the Daily Union-Herald, established in 1894.

Published Evenings, except Sunday by THE CIRCLEVILLE PUBLISHING COMPANY.
Karl J. Herrmann, Manager.

A DEMOCRATIC NEWSPAPER

MEMBER
Ohio Newspaper Association
International News Service
King Feature Syndicate
Ohio Select List

NATIONAL ADVERTISING REPRESENTATIVES
JOHN W. CULLEN Co.
No. 8 S. Michigan Ave., Chicago, Ill.
501 Fifth Ave., New York City
General Motors Building, Detroit Michigan.

SUBSCRIPTION RATES
By Mail One Year, $4; six months, $2.25; three months, $1.25; one month 50c; Delivered by carrier—Per Week, 15c; $6 Per Year in Advance.

Entered at Postoffice at Circleville, as Second Class Matter.

He Is a Good Customer

SANTA Clause has transferred his headquarters to the United States. Though this good old saint undoubtedly is of European origan, he has found so large a part of his business in America that he has thought best to bring his facilities for toy making across the Atlantic.

The United States department of commerce has been checking up the activities of Santa Claus and has found that 95 per cent of the toys distributed to children in the United States are made in this country. Twenty years ago half the toys were imported.

It is no small deal that St. Nicholas makes with the manufacturers. Production of toys in the United States during 1928 amounted in value to $75,000,000, more than twice the output of Germany, which always is thought of as toyland. Moreover, wherever there is a market for toys, those made in America are known as among the most expensive, the most carefully made and the most artistically designed.

American toys, as is the way with toys the world over, reflect the serious activities of the grown-ups. More than a quarter of all toys made in the United States are what are known as "wheel toys." Among these toy automobiles take the lead. Vast ingenuity has been displayed in inventing, designing and manufacturing these make-believe motor cars, and some of the most expensive ones are complete with all the accessories from the windshield cleaner to the spare tire and tail light.

Maternal instincts of little Miss America find gratification in $12,000,000 worth of dolls manufacturned last year and require as many "accessories" as automobiles. There are manufacturing industries of creditable size engaged exclusively in making dolls' clothing, dolls' stockings and shoes, dolls' houses and furniture and dolls' carriages. These side issues in the doll business account for more than $5,000,000 worth of products.

There is said to be a disposition in some quarters to charge this fellow, Santa Claus, with being a fake, but the American business world will stand up for him. He is too good a customer to lose.

† † †

"Xmas"

NOW that Christmas is just around the corner again one expects to encounter the abbreviated "Xmas" in many places, and hear many complaints and protests from those who object to this shortening of the word "Christmas."

One objection to shortening Christmas to Xmas is the pitfall of pronunciation. With the use of the brief form has grown a tendancy to read it "Exmas," an unpardonable barbarism. So pronounced, the word is quite open to the criticisms of it which clergymen and others have expressed.

X, however, as an abbreviation of Christ, has a history as old almost as Christianity. In catacomb inscriptions it stands for Christos, the first letter being chi. The Leter X, the English equivalent of chi, meaning Christ, has the sanction of ancient usage unquestionably.

Dictionaries and encyclopedias include Xmas among the abbreviations of recognized standing, also Xn for Christian. They do not stigmatize it as colloquial or vulgar. Still, there is a feeling for words that impels most persons with a verbal conscience to spell Christmas out in full. To many Christmas is a beautiful word, while Xmas is not.

On the score of good taste the appeal for the disuse of Xmas is persuasive. However circumstances can alter cases. Certainly not even the ministry object to use of the contracted form in the newspaper headline, where space is as precious as it was on the tablets of the catacombs.

Xmas is a respectful term to those who look upon the X as symbolical of the Christian cross, and it is unlikely any would object to its use if this symbolism were universally recognized.

* * *

LARGEST DAM IN BRAZIL

BANANEIRAS (State of Bahia)—The largest dam of its kind in South America, recently completed by a Brazilian subsidiary of an American firm, has just been inaugurated, according to the report of Consul Lawrence F. Briggs at Bahia. It will furnish electric power to the City of Bahia and the surrounding territory. The dam is approximately 1,150 feet long, 197 feet wide at the base, and has an average height of 131 feet. It is of the arch-type, of reinforced concrete construction, and impounds 120,000,000 cubic feet of water. It increases the capacity of the power house at Banareiras from 4,000 to 9,000 kilowatts, and further modification will raise it to 18,000 kilowatts.

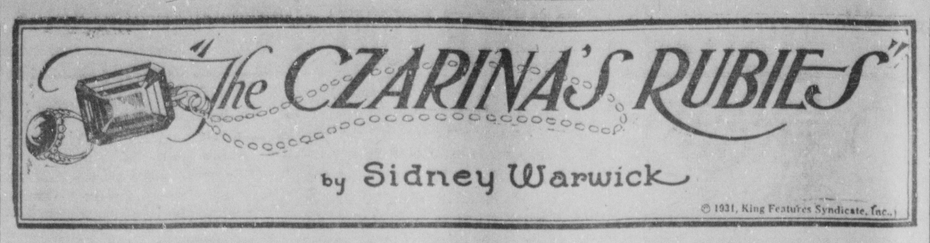

READ THIS FIRST

At Monksilver, a country place outside London, Paul Federoff is slain after carrying the Czarina Rubies from Russia. The murderers fail to find the gems, which therefore must be hidden in the house. Frank Severn, who entrusted the rubies to Federoff in Russia, returns to England, is abducted and carried unconscious to Monksilver.

Meanwhile his friend, Jim Wynter, meets beautiful Katharine Faring, rightful owner of the rubies as heiress to the Russian prince who lost his life saving them from a mob. Once a concert violinist, she has been reduced to penury by an injury to her wrist.

Katharine suggests to Wynter that Severn may be imprisoned at Monksilver and he goes there at night, to find Severn's servant. Creyke, dead from a stab wound in a car inside the grounds. Hearing a groan within the house, he steals in, is attacked and falls downstairs. Hours later he regains consciousness in the house of a Dr. Martell, whose stepdaughter, Helen, attends him. Friends call for Wynter.

NOW GO ON

CHAPTER XX

Without wasting time on explanations, Jim Wynter went upstairs to make a hurried change. When he came down ten minutes later it was to find a just-arrived Sant, too, in the drawing-room.

"Dr. Martell and I, as it happens, had no need of an introduction; met at a city banquet quite lately," Sant cried in his booming, boisterous voice. "But what's this I hear, Wynter, about your being brought here drugged?"

"I'll tell you all about it in the car," Wynter said. He shook hands with Helen. "Good-by and thank you so much, Miss Blair."

"Helen and I hope you'll come and see us again, Mr. Wynter," Martell said as he walked with his guests to the door.

"Thanks very much. Of course there's nothing I'd like better."

Wynter lingered behind, as Sant and the Graysons walked toward the gate, to thank his host warmly. But Martell cut him short with his pleasant laugh.

"Oh, nonsense, my dear fellow. It was a pleasure, of course. Let me know if you have good news of your friend Severn. Good-by."

And flourished a genial hand in smiling farewell as Wynter glanced back from the gate.

A GOOD ACTOR

It was curious how Dr. Martell's face seemed to change as he turned to go back into the house. A queer smile had crept into it. A smile that had nothing in it of that kindly good-humored quality that Jim Wynter had found so pleasantly likable.

Jim Wynter passed out through the gate to the two waiting cars to find the Graysons and Sant impatient for his news.

So far they knew little more than that he had been brought in a drugged condition to this house. Of Creyke's fate they had evidently not heard a word from Dr. Martell whilst he had been upstairs changing.

"Jim, I've been suggesting to Mr. Sant that he should drive back with us; I expect he's as keen as we are to hear what's been happening to you," Milly said. "But I understand you want to see the Richmond police first."

"Yes, I've got to see them—and then go with 'em to that house where I was knocked out. I'm sorry, Milly, but Im afraid it means your driving home alone, because I rather want Bill to come along with Sant and me."

Milly pouted.

"But it won't be very much fun for me to drive home alone. Why shouldn't I come along, too?" she demanded.

"I fancy Monksilver's about the last place you'll want to go to," Wynter said gravely, "when I tell you that murder was done there last night."

SHOCKED

"A murder at Monksilver!" broke in Sant, his face like Billy Grayson's suddenly startled, whilst Milly gave a little gasp.

"Murder by those men who drugged me. And probably we shall find the dead man still there. It's unlikely the crime will have been discovered yet behind the gates of that empty house."

"You said you'd traced Severn to Monksilver," cried Sant—"you don't mean it's Severn, that dead man?"

Wynter shook his head, and Sant's startled face showed a swift relief.

"No, not Severn. The man who drove Severn to Monksilver."

Milly had lost all desire to accompany them after this news. She drove off alone, whilst Bill and Wynter got into Sant's car.

"Sant, that dead man was someone you knew," Wynter said, as they started—"Creyke!"

"Creyke? My God!" Sant turned a suddenly white, half incredulous face to him. "But what should Creyke be doing at Monksilver? And he was the man who drove Severn there?"

"Yes. They passed me in Richmond. And I haven't a doubt that Severn was drugged. Unconscious anyway. Was Creyke in the conspiracy against him? And yet, if an accomplice of theirs, why should these men have killed him?"

"But what made you think of Monksilver?" demanded Sant suddenly. "Why should you have guessed Creyke was driving there?"

"Oh I knew Monksilver was a house belonging to Severn—and made notorious by the murder of that Russian."

Wynter did not refer to the Czarina Rubies, supposedly lying hidden at Monksilver; he must get Katharine's permission before speaking of what so far had been a secret between her and Frank Severn. Nothing of that queer story behind the crime had come out at the inquest on the murdered man. But of course the police would have had to be told of those jewels. They might prove a valuable clue, if the unknown men who had kidnaped Severn were the same men who had murdered his messenger, Federoff.

INCREDULOUS

"There's no caretaker now at Monksilver," Sant said. "You see, no one would stay at the place after that tragic affair some weeks ago. The keys are with a local firm of house agents—we'll call for them on our way," Sant paused. Then suddenly: "I suppose you are dead sure of your facts, Wynter?"

Wynter stared at him. "How do you mean—sure?" he demanded.

"Well, you were drugged—and we all know drugs will sometimes play queer tricks on the mind," Sant said bluntly.

"You mean I may have imagined it all? A sort of De Quincey nightmare?" The younger man's voice was amused.

"Oh, I don't say that, since you're so positive. Still it does seem a bit incongruous that, if it really was at Monksilver you were drugged, these men should have troubled to drive you all the way to Staines, dump you in a doctor's hands. Murderers aren't usually so surprisingly considerate!"

"Well, it's not the only thing that's surprising or puzzling in this affair," retorted Jim Wynter drily. "I shall be only too glad if you can prove me mistaken about that poor chap's death."

Richmond was reached. The car drew up outside the police station. Sant happened to know the inspector on duty.

"Good afternoon, inspector. This is my friend Mr. Wynter who has a rather startling statement to make. By the way no murder in this neighborhood has been reported to you today, I suppose?" Sant asked.

The inspector looked surprised.

"No. What do you mean, Mr. Sant?"

"Well, Mr. Wynter believes one to have been committed about midnight not far from here. But he'll tell you himself."

QUESTIONS

And once again Jim Wynter had to recount his experiences.

"And you say you found the gates of the drive chained up again after the car had passed through?" the inspector asked.

"Yet it happens to be a Yale padlock—one that I don't think even an expert would find easy to pick and relock again," put in Sant. "The only key to it is at Faulklins, the estate agent people here."

"So that was why you were a bit skeptical about my story. Sant was it?" cried Wynter. "It does seem rummy. It will be interesting to learn from Faulklins if any one has applied to view the house lately."

"I'll beg a lift in your car, Mr. Sant, and we'll go on to Monksilver straightaway," said the inspector, giving instructions to one of his men to follow on his bicycle.

At the house-agents office, where they called for the keys, Sant was informed that not one solitary application had been made to view Monksilver since the murder of that Russian there had given the house a bad name, and that the keys had not been out of their possession. The clerk was both emphatic on that point and surprised at the question. Sant did not explain why he had put the question.

They drove on to Monksilver to find the gates still chained up, secured as Sant had said by an intricate Yale padlock.

It could not have been much more than ten minutes after the car had passed through these gates last night that he had reached them, Jim Wynter remembered—and within those ten minutes that padlock had been unfastened and relocked, and Creyke come by his death. A duplicate key must have been used; quite obviously in that brief space of time such a lock could not have been first picked and then closed again.

Late Hours Affect Child's Disposition

Ill-Tempered, Whining Children Are Usually That Way Because of Insufficient Rest, Says Dr. Copeland, Urging Mothers to Instill the Habit of Regular Sleep to Foster Good Health Now and for the Future

By ROYAL S. COPELAND, M. D.
United States Senator from New York.
Former Commissioner Health, New York City.

MOTHERS sometimes complain that it is difficult to get their children to bed early. In some instances it may be the fault of the mother who is too lenient. In other cases the children may be to blame.

Dr. Copeland

The importance of sufficient sleep and relaxation for children cannot be over-emphasized. Children who are permitted to remain up until all hours of the night suffer startling setbacks.

I fear that most parents do not realize the great danger that children are subjected to when they remain up late at night. In addition to the loss of necessary sleep, these children acquire bad habits. When children are permitted to keep irregular hours they soon complain that they cannot sleep. If they are sent to bed early they do not sleep.

Remember that sleep is a habit. Once a habit has been established it is difficult to change. When a child has been taught to go to sleep at a certain hour, he has acquired a good habit. It will help to build up a foundation of good health.

On the other hand, when a child has been permitted to stay up late at night, he soon finds it impossible to go to bed early. Such a habit is to be condemned. It is detrimental to his health.

Children who keep irregular hours usually have bad dispositions. They are ill-tempered. They whine and cry for anything and everything. They get cross and are ill-tempered, not because of a really bad disposition, perhaps, but because they just do not get sufficient sleep. They are not rested and, of course, are disagreeable.

Too much play is as dangerous as too little sleep. Children who have played exessively are apt to be restless when they are put to bed. In consequence they are unable to sleep. They have played so hard, they are all worn out as a result of their excessive fatigue. They become stimulated to such an extent that they cannot sleep.

No doubt you have undergone similar experiences. Do you ever recall being so tired you could not sleep?

The day for the child should be planned in such a way that there is time for play, as well as time set aside for rest. When such a routine is kept, the child will have an appetite, eat his food and digest it. He will put on weight, grow and develop, as the normal child should.

It is well to remember that after the last meal of the day young children should not be permitted to romp boisterously. If play is permitted, it should be mild in its nature. As bedtime approaches quiet should be maintained. All undue excitement should be avoided as much as possible.

For young children, as well as older ones and adults, too, it is a good plan to darken the sleeping-room. Such a room promotes sleep. The radio should not be going full blast at bedtime, and the house should be kept as quiet as possible. Undue noises will keep a child awake.

These few suggestions are worth while even though they may prove inconvenient to you for a short time. When your child has acquired the good habit of going to bed early and sleeping restfully, scoldings and quarrels disappear.

Answers to Health Queries

Miss Gladys G. Q.—What should a girl of 17½ years of age, 5 ft. 8 in. tall weigh, also a girl of 20, 5 ft. 6 in. tall?

A.—They should weigh respectively about 137 and 132 pounds. This is about the average weight for people of this age and height as determined by examination of a large number of persons. A few pounds above or below the average is a matter of little or no significance.

* * *

"Thank You." Q.—What do you advise for dandruff?

A.—Brush the hair daily and use a good tonic. Send self-addressed, stamped envelope for full particulars and repeat your question.

* * *

M. M. C. Q.—Would it be a serious operation to have the nose reshaped? Would such operation prove expensive?

A.—Not necessarily. Since doctors' fees vary it would be rather difficult to give you any idea as to the cost of such work as you may need. Consult a plastic surgeon at one of the hospitals for examination and advice.

Copyright, 1931, by Newspaper Feature Service, Inc.

LEAVES ICE FOR WINTER

MONTREAL, Que.—Like men of any other line of business, Captain J. E. Bernier, famous for his manys trips to Arctic region aboard ships sent by the Canadian Government, likes variety. For the captain it is variety to spend the winter in the south. He has sailed for Jamaica and for one winter he will be warm.

The real balance of trade depends largely on the accuracy of the scales.

Many a woman standing in front of a shop window has merely stopped to reflect.

Theaters

AT THE CLIFTONA

"What price divorce?" That is the question propounded by Paramount in "The Road to Reno," feature picture which heads the screen bill at the Cliftona tomorrow and Wednesday.

Miss Tashman is an habitual divorcee. Her own children, Peggy Shannon and Tom Douglas, have become accustomed to the frequent severing of the marital ties from sundry husbands, but now they are greatly devoted to the current one, Irving Pichel. Pichel, a mining engineer, is broadminded, substantial, devoted to his wife and children. But the flighty Lilyan, grasping a picayune excuse, decides to divorce him.

She goes to Reno, taking Peggy with her. On the way they meet Charles "Buddy" Rogers, young college graduate who has just won his degree in engineering and who is on his way to India to work for a big construction corporation.

Rogers falls in love with Peggy and asks her to go out to India with him as his wife. The girl dallies. They stop in Reno, and Peggy meets William Boyd, one of the "Renotables," who is currently divorcing Judith Wood, his latest wife.

Boyd is fascinated by Peggy's beauty. He lavishes attention on her, and Rogers writhes in the bitterness of an apparently frustrated love.

There follows a series of glamorous and amorous events, couched in the ultra-modern gaiety and strange excitements of this unique divorce-mill town.

AT THE GRAND

Daring experiments of intrepid American airmen in the last half-dozen years have resulted in remarkable progress of modern aviation. Amazing new records in endurance flying, cross-country treks and round-the-world flights have been hung up in this period, with even more progress apparent in the offing.

"Dirigible," Columbia Pictures' epic of the air, which is playing at the Grand Theatre, is a pictorial record of some of the most important of these achievements. Laid in a fiction setting, it presents, incidents which audiences will immediately recognize as conquests of the air previously reported in the daily newspapers.

Jack Holt, who plays the dirigible commander, took a thorough grounding in the principles of the craft's construction and piloting before stepping into the role. Ralph Graves, who has the role of his dare-devil buddy, also studied the technical aspects of his subject for several weeks before actual filming was commenced on the picture.

OHIO OCTOBER INJURIES LOW

The fatalities incident to employment in Ohio industries in October numbered 67, the lowest number for any one month since April, 1928, when the total was 63, and bettered only once prior to that time, in April, 1926, when 66 workers met death by industrial accidents. This record is in striking contrast to fatalities for recent months, 109 in September, 119 in August and 126 in July.

October fatalities were distributed among industrial groups as follows: Chemicals and allied products and mining, 8 each; building erection and demolition and commercial employment, 7 each; public employees 5; construction and metal goods manufacture, 4, each; vehicle manufacture, utilities, cartage and trucking, and care and custody of buildings and grounds, 3, each; foods and beverages, blast furnaces, steel works and rolling mills and clerical and professional employment, 2 each; clay, glass and stone products, leather and leather goods, lumber and wood products, machinery, manufacture, rubber and composition goods, quarries and stone crushing, one each. Seven groups had no fatalities.

There were 15,305 non-fatal injury and occupational disease claims filed during the month, 2,663 being charged to metal goods, 2,454 to commercial employment, 2,325 to the two branches of construction, 899 to foods and beverages and 730 to public employees. The time loss due to all accidents, both fatal and non-fatal, was 662,497 days. In the preceding month there were 15,419 non-fatals and a time loss of 893,691 days.

Pickaway-co's record for October was 42 accidents, of which none were fatal, none caused permanent partial disability, 15 caused over seven days lost time, 5 seven days or less and 22 medical cases causing no time loss. The total time loss for the county was 396 days.

ATTACKS VAGRANCY LAW

NEW YORK.—The strict vagrancy statute, recently passed by a special session of the legislature as a greater defensive weapon in the extermination of racketeers and gangsters, contains many "errors and iniquities" in the opinion of Magistrate E. R. Rudich. He says the new statute makes the prosecutors' duties more difficult. Before obtaining a conviction, it is now necessary to prove that the defendants bore evil reputations and that they consorted for an unlawful purpose with convicted criminals.

KIND ACT REWARDED

CLEVELAND. —Because he thought his friend had overslept and would be late to work, Frank Miller broke into his house and found his friend's wife and 18-months-old baby unconscious from gas fumes. They were revived in a hospital.

THE SCARECROW

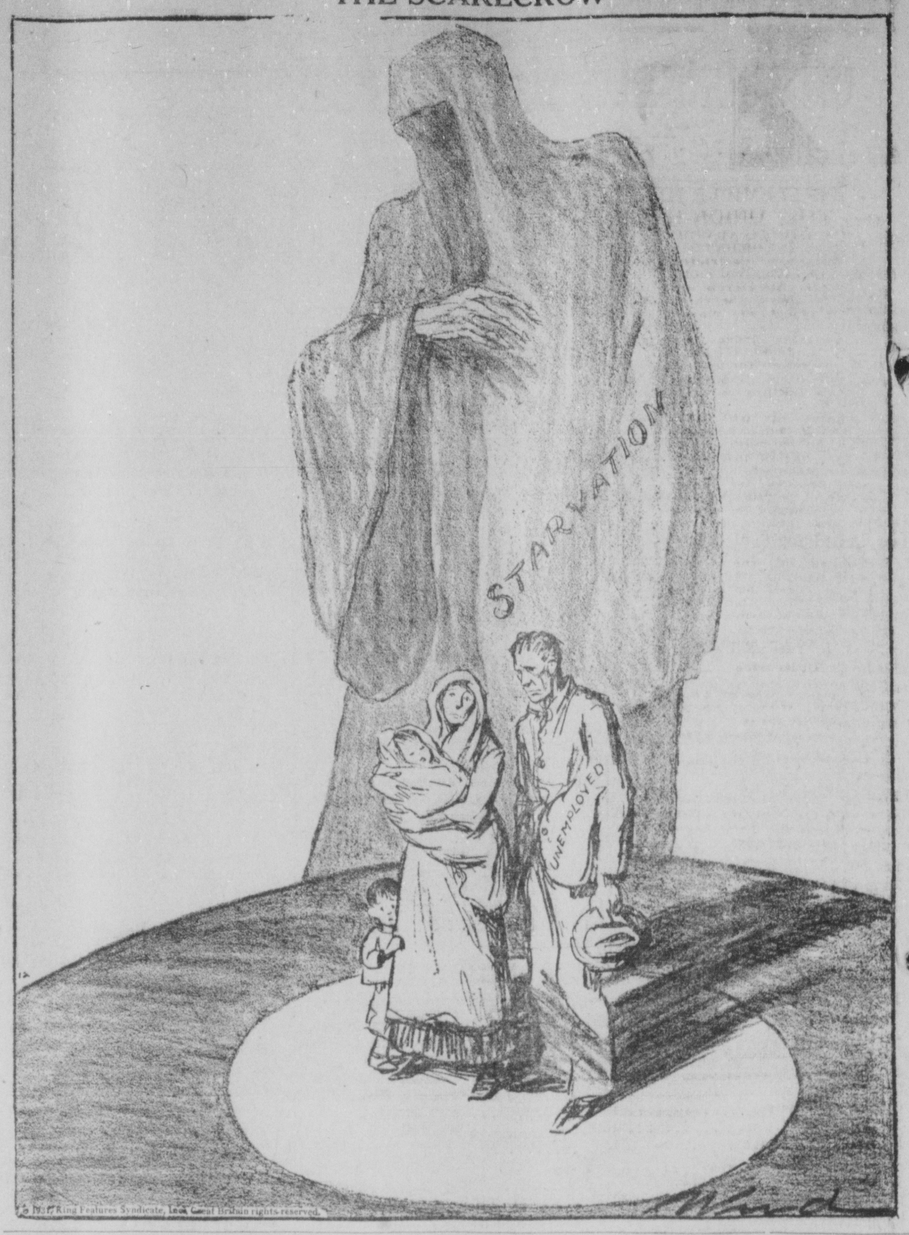

Radio Day By Day

TUESDAY

WABC — New York; 6:45 p. m., Connie Boswell; 7:15, Bing Crosby; 7:45, Morton Downey; 8, Mills Brothers; 8:15, Abe Lyman's Band; 8:45, Walter Winchell; 9, Ben Bernie's Orch.

WLW — Cincinnati; 2 p. m., Ohio School of the Air; 6:45, Lowell Thomas; 7, Amos 'n' Andy; 8, The Quakers; 8:15, Vincent Lopez' Orch.; 8:30, Bubble Blowers; 11:30, Crimelights; 12:30 a. m., Bernie Cummins' Dance Orch

WEAF — New York; 6:45 p. m., The Stebbins Boys; 7:30, Alice Joy; 7:45, The Goldbergs; 8, Plantation; 8:30, John Phillip Sousa's Band; 10, Wayne King's Orch.; 11:13, Jesse Crawford; 12, Rudy Vallee's Orch.

WJZ — New York; 6:45 p. m., Lowell Thomas; 7, Amos 'n' Andy; 7:30, Phil Cook; 8, The Quakers; 8:45, Sisters of the Skillet; 10:30, Clara, Lu and Em; 11:30, Russ Columbo; 12:15 a. m., Paul Whiteman's Orch.

WJR — Detroit; 7 p. m., Amos 'n' Andy; 7:15, Puffs of Rhythm; 7:30, The Welcomers; 8, The Quakers; 8:30, The Bubble Blowers; 9:30, Great Personalities; 10:30, Clara, Lu and Em;

WGN — Chicago; 7 p. m., Singing Lady; 7:15, Harold Teen; 7:30, Modes and Melodies; 7:45, The Gumps; 8:15, Abe Lyman's Orch.; 8:45, Walter Winchell; 9, Ben Bernie's Orch.; 10:30, Clara, Lu and Em; 11, Bing Crosby; 11:15, 'The Dream Ship'; 11:30, Morton Downey and "Tony" Wons; 11:45, Wayne King and His Popular Dance Orch.; 12:15 a. m., Ted Weems and His Orchestra.

Looking Back In Pickaway County

10 YEARS AGO

Frank Hoffman, N. Court-st, suffered a badly bruised and torn left leg when he was turned on and knocked down by a hog which he was putting in a pen in the rear of his home.

W. H. Warner, D. E. Niles, W. H. Mason and O. P. Oppihle started today for Jacksonville, Fla., in an auto truck car.

Morris Boggs spent the day in Columbus.

15 YEARS AGO

The saloon of T. N. Caskey, corner Washington and Corwin-sts, was broken into last night and ten pints of whiskey and five packs of cigarettes were stolen.

Jacob Merz was elected president at a meeting of grocery dealers in this city held in the council chamber last evening.

I. P. Todd and mother driving north in an Overland car, collided with a northbound traction car at the grade crossing on Pickaway-st and came near being killed.

Fire loss of $1,000 resulted at the home of Mrs. Cecilia Groom, corner Town and Court-sts last evening.

25 YEARS AGO

James B. Anderson, a corporal in the U. S. Navy, son of Mr. and Mrs. John W. Anderson of this city is now stationed on the battleship, "Iowa."

Mrs. Harriett Goodman purchased two lots in E. Ringgold belonging to the estate of the late Jacob Stout.

Mrs. Amos Heffner was in Columbus taking treatment at Mt. Carmel hospital.

TOOTHACHE 29 YEARS

SIOUX CITY. — For twenty-nine years Paul Clark had a toothache. Repeated extractions failed to relieve the pain. Not wanting to live always with his tooth aching, Clark had an X-ray picture taken. The X-ray revealed a knife blade two inches long imbedded in his jaw. Then the patient recalled that in 1902 he was in a fight at Plymouth, Ohio, when he received a cut on the jaw—the doctor had sewed up the wound without probing it. Now Paul Clark is free of the toothache and he can vouch for the durability of good steel.

N. Y.'S RADIOS COUNTED

WASHINGTON.—Fifty-nine and one-tenth per cent of all families living in New York City have radio receiving sets, according to a Census Bureau report. The waves from New York's broadcasting skyscrapers hit 1,021,651 receiving sets before going outside the city limits. The reports showed 1,728,695 families for the country's biggest city, 59.1 per cent of them owning radios. For New York State the report was 3,162,118 families and 1,829,123 radio sets, a 57.8 percentage.

QUAIL HAD TWO HEARTS

LAS VEGAS, Nev.—

A quail with two hearts was shot near Las Vegas by Gene Parks, during a foray which netted seven birds. Two hearts were each well formed and joined together near the top where the aorta enters each.

Public utilities are so called because they are subject to abuse by people who would not dare attack one that could strike back.

Civilization has it little ups and downs, one of the former being the utter disappearance of yellow button oxfords with bulldog toes.

New Plan by Makers of Vicks Cuts the High Cost of Colds

Save Money, Time and Health by Better "Control-of-Colds"

Test of Plan Offered by Circleville Druggists on Unlimited Guarantee of Satisfactory Results.

The high costs of colds are more than ever a problem this winter. In every family, therefore, it is news of peculiar interest that the makers of Vicks VapoRub have developed a Plan for better "Control-of-Colds" in the home. A Plan to reduce the number, the severity and the costs of colds.

A New Vick Product

The Plan is made possible by a new preparation—Vicks Nose & Throat Drops. Based on a new idea in "preventing" colds, it is a combination to Vicks VapoRub, the modern external way of "treating" colds. The two aid and supplement each other. Together, they make possible further reduction of the burdensome family "Colds-Tax."

Trial Offer to VapoRub Users

Use of this Vick Plan for better "Control-of-Colds" in your home will mean fewer colds—less severe colds. It will mean cutting your high costs of cold troubles—a saving in money, loss of time and health. To say nothing of the discomforts of colds and the severe ills that often follow colds. Test the Plan for yourself—without risk. Get a bottle of the new Vicks Drops today. Use it with Vicks VapoRub as directed. Unless results are entirely satisfactory, your druggist will refund the price of the Nose Drops—and the test will have cost you nothing.

Here, briefly, is the Vick Plan for better "Control-of-Colds."

1.—Before a Cold Starts

Use Vicks Nose Drops—a few drops up each nostril—whenever you have been exposed to anything which your own experience tells you is apt to give you a cold—contact with others having fresh colds, crowds, stuffy ill-ventilated rooms, public places—a night on the Pullman or a dusty automobile ride—sudden changes in temperature, wet or cold—inhaling smoke, dust, gases—excesses in living, such as over-eating, smoking or drinking—after a hard day, when you are over tired.

In short, don't wait for that stuffy, sneezy irritation of the nasal passages—Nature's warning that you are actually "catching cold."

2.—After a Cold Starts

At night, massage the throat and chest well with Vicks VapoRub—now available in "stainless form," if you prefer. Spread on thick and cover with warm flannel. Leave the bedclothing loose around the neck so that the medicated vapors arising may be inhaled freely all night long. During the day, use Vicks Nose Drops every few hours—any time, any place. (If there is a cough, you will like the new Vick Cough Drops, actually medicated with ingredients of Vicks VapoRub.)

This gives you full 24-hour treatment and without the risks of too much internal "dosing," which so often upsets the digestion—especially of children—and lowers body resistance to disease at a time when it is most needed. Don't "dose" colds except on your doctor's advice.

The Circleville Herald

Consolidation of The Circleville Herald, established in 1883, and the Daily Union-Herald, established in 1894.

Published Evenings, except Sunday by THE CIRCLEVILLE PUBLISHING COMPANY.
Karl J. Herrmann, Manager.

A DEMOCRATIC NEWSPAPER

MEMBER
Ohio Newspaper Association
International News Service
King Feature Syndicate
Ohio Select List

NATIONAL ADVERTISING REPRESENTATIVES
JOHN W. CULLEN Co.
No. 8 S. Michigan Ave., Chicago, Ill.
501 Fifth Ave., New York City
General Motors Building, Detroit Michigan.

SUBSCRIPTION RATES
By Mail One Year, $4, six months, $2.25; three months, $1.25; one month 50c; Delivered by carrier—Per Week, 15c; $6 Per Year in Advance.

Entered at Postoffice at Circleville, as Second Class Matter.

He Is a Good Customer

SANTA Claus has transferred his headquarters to the United States. Though this good old saint undoubtedly is of European origan, he has found so large a part of his business in America that he has thought best to bring his facilities for toy making across the Atlantic.

The United States department of commerce has been checking up the activities of Santa Claus and has found that 95 per cent of the toys distributed to children in the United States are made in this country. Twenty years ago half the toys were imported.

It is no small deal that St. Nicholas makes with the manufacturers. Production of toys in the United States during 1928 amounted in value to $75,000,000, more than twice the output of Germany, which always is thought of as toyland. Moreover, wherever there is a market for toys, those made in America are known as among the most expensive, the most carefully made and the most artistically designed.

American toys, as is the way with toys the world over, reflect the serious activities of the grown-ups. More than a quarter of all toys made in the United States are what are known as "wheel toys." Among these toy automobiles take the lead. Vast ingenuity has been displayed in inventing, designing and manufacturing these make-believe motor cars, and some of the most expensive ones are complete with all the accessories from the windshield cleaner to the spare tire and tail light.

Maternal instincts of little Miss America find gratification in $12,000,000 worth of dolls manufacturned last year and require as many "accessories" as automobiles. There are manufacturing industries of creditable size engaged exclusively in making dolls' clothing, dolls' stockings and shoes, dolls' houses and furniture and dolls' carriages. These side issues in the doll business account for more than $5,000,000 worth of products.

There is said to be a disposition in some quarters to charge this fellow, Santa Claus, with being a fake, but the American business world will stand up for him. He is too good a customer to lose.

† † †

"Xmas"

NOW that Christmas is just around the corner again one expects to encounter the abbreviated "Xmas" in many places, and hear many complaints and protests from those who object to this shortening of the word "Christmas."

One objection to shortening Christmas to Xmas is the pitfall of pronunciation. With the use of the brief form has grown a tendancy to read it "Exmas," an unpardonable barbarism. So pronounced, the word is quite open to the criticisms of it which clergymen and others have expressed.

X, however, as an abbreviation of Christ, has a history as old almost as Christianity. In catacomb inscriptions it stands for Christos, the first letter being chi. The Leter X, the English equivalent of chi, meaning Christ, has the sanction of ancient usage unquestionably.

Dictionaries and encyclopedias include Xmas among the abbreviations of recognized standing, also Xn for Christian. They do not stigmatize it as colloquial or vulgar. Still, there is a feeling for words that impels most persons with a verbal conscience to spell Christmas out in full. To many Christmas is a beautiful word while Xmas is not.

On the score of good taste the appeal for the disuse of Xmas is persuasive. However circumstances can alter cases. Certainly not even the ministry object to use of the contracted form in the newspaper headline where space is as precious as it was on the tablets of the catacombs.

Xmas is a respectful term to those who look upon the X as symbolical of the Christian cross, and it is unlikely any would object to use of this symbol in were universally recognized.

LARGEST DAM IN BRAZIL

[illegible]

LEAVES ICE FOR WINTER

MONTREAL, Que. Like many of any other line of business, Captain J. E. Bernier, famous for his manys trips to Arctic region aboard ships sent to the Canadian Government, likes variety. For the captain it is variety to spend the winter in the south. He has sailed for Jamaica and for one winter he will be warm.

The CZARINA'S RUBIES

by Sidney Warwick

© 1931, King Features Syndicate, Inc.,

READ THIS FIRST

At Monksilver, a country place outside London, Paul Federoff is slain after carrying the Czarina Rubies from Russia. The murderers fail to find the gems, which therefore must be hidden in the house. Frank Severn, who entrusted the rubies to Federoff in Russia, returns to England, is abducted and carried unconscious to Monksilver.

Meanwhile his friend, Jim Wynter, meets beautiful Katharine Faring, rightful owner of the rubies as heiress to the Russian prince who lost his life saving them from a mob. Once a concert violinist, she has been reduced to penury by an injury to her wrist.

Katharine suggests to Wynter that Severn may be imprisoned at Monksilver and he goes there at night, to find Severn's servant. Creyke, dead from a stab wound in a car inside the grounds. Hearing a groan within the house, he steals in, is attacked and falls downstairs. Hours later he regains consciousness in the house of a Dr. Martell, whose stepdaughter, Helen, attends him. Friends call for Wynter.

NOW GO ON

CHAPTER XX

Without wasting time on explanations, Jim Wynter went upstairs to make a hurried change. When he came down ten minutes later it was to find a just-arrived Sant, too, in the drawing-room.

"Dr. Martell and I, as it happens, had no need of an introduction; met at a city banquet quite lately," Sant cried in his booming, boisterous voice. "But what's this I hear, Wynter, about your being brought here drugged?"

"I'll tell you all about it in the car," Wynter said. He shook hands with Helen. "Good-by and thank you so much, Miss Blair."

"Helen and I hope you'll come and see us again, Mr. Wynter," Martell said as he walked with his guests to the door.

"Thanks very much. Of course there's nothing I'd like better."

Wynter lingered behind, as Sant and the Graysons walked toward the gate, to thank his host warmly. But Martell cut him short with his pleasant laugh.

"Oh, nonsense, my dear fellow. It was a pleasure, of course. Let me know if you have good news of your friend Severn. Good-by."

And flourished a genial hand in smiling farewell as Wynter glanced back from the gate.

A GOOD ACTOR

It was curious how Dr. Martell's face seemed to change as he turned to go back into the house. A queer smile had crept into it. A smile that had nothing in it of that kindly good-humored quality that Jim Wynter had found so pleasantly likable.

Jim Wynter passed out through the gate to the two waiting cars to find the Graysons and Sant impatient for his news.

So far they knew little more than that he had been brought in a drugged condition to this house. Of Creyke's fate they had evidently not heard a word from Dr. Martell whilst he had been upstairs changing.

"Jim, I've been suggesting to Mr. Sant that he should drive back with us; I expect he's as keen as we are to hear what's been happening to you," Milly said. "But I understand you want to see the Richmond police first."

"Yes, I've got to see them—and then go with 'em to that house where I was knocked out. I'm sorry, Milly, but I'm afraid it means your driving home alone, because I rather want Bill to come along with Sant and me."

Milly pouted.

"But it won't be very much fun for me to drive home alone. Why shouldn't I come along, too?" she demanded.

"I fancy Monksilver's about the last place you'll want to go to," Wynter said gravely, "when I tell you that murder was done there last night."

SHOCKED

"A murder at Monksilver!" broke in Sant, his face like Billy Grayson's suddenly startled, whilst Milly gave a little gasp.

"Murder by those men who drugged me. And probably we shall find the dead man still there. It's unlikely the crime will have been discovered yet behind the gates of that empty house."

"You said you'd traced Severn to Monksilver," cried Sant—"you don't mean it's Severn, that dead man?"

Wynter shook his head, and Sant's startled face showed a swift relief.

"No, not Severn. The man who drove Severn to Monksilver."

Milly had lost all desire to accompany them after this news. She drove off alone, whilst Bill and Wynter got into Sant's car.

"Sant, that dead man was someone you knew," Wynter said, as they started—"Creyke!"

"Creyke? My God!" Sant turned a suddenly white, half incredulous face to him. "But what should Creyke be doing at Monksilver? And he was the man who drove Severn there?"

"Yes. They passed me in Richmond. And I haven't a doubt that Severn was drugged. Unconscious anyway. Was Creyke in the conspiracy against him? And yet, if an accomplice of theirs, why should these men have killed him?"

"But what made you think of Monksilver?" demanded Sant suddenly. "Why should you have guessed Creyke was driving there?"

"Oh I knew Monksilver was a house belonging to Severn—and made notorious by the murder of that Russian."

Wynter did not refer to the Czarina Rubies, supposedly lying hidden at Monksilver; he must get Katharine's permission before speaking of what so far had been a secret between her and Frank Severn. Nothing of that queer story behind the crime had come out at the inquest on the murdered man. But of course the police would have had to be told of those jewels. They might prove a valuable clue, if the unknown men who had kidnaped Severn were the same men who had murdered his messenger, Federoff.

INCREDULOUS

"There's no caretaker now at Monksilver," Sant said. "You see, no one would stay at the place after that tragic affair some weeks ago. The keys are with a local firm of house agents—we'll call for them on our way," Sant paused. Then suddenly: "I suppose you are dead sure of your facts, Wynter?"

Wynter stared at him. "How do you mean—sure?" he demanded.

"Well, you were drugged—and we all know drugs will sometimes play queer tricks on the mind," Sant said bluntly.

"You mean I may have imagined it all? A sort of De Quincey nightmare?" The younger man's voice was amused.

"Oh, I don't say that, since you're so positive. Still it does seem a bit incongruous that, if it really was at Monksilver you were drugged, these men should have troubled to drive you all the way to Staines, dump you in a doctor's hands. Murderers aren't usually so surprisingly considerate."

"Well, it's not the only thing that's surprising or puzzling in this affair," retorted Jim Wynter drily. "I shall be only too glad if you can prove me mistaken about that poor chap's death."

Richmond was reached. The car drew up outside the police station. Sant happened to know the inspector on duty.

"Good afternoon, inspector. This is my friend Mr. Wynter who has a rather startling statement to make. By the way no murder in this neighborhood has been reported to you today, I suppose?" Sant asked.

The inspector looked surprised.

"No. What do you mean, Mr Sant?"

"Well, Mr Wynter believes one to have been committed about midnight not far from here. But he'll tell you himself."

QUESTIONS

And once again Jim Wynter had to recount his experiences.

"And you say you found the gates of the drive chained up again after the car had passed through?" the inspector asked.

"Yet it happens to be a Yale padlock—one that I don't think even an expert would find easy to pick and relock again," put in Sant. "The only key to it is at Faulklins, the estate agent people here."

"So that was why you were a bit skeptical about my story, Sant was it?" cried Wynter. "It does seem rummy. It will be interesting to learn from Faulklins if any one has applied to view the house lately."

"I'll beg a lift in your car, Mr. Sant, and we'll go on to Monksilver straightaway," said the inspector, giving instructions to one of his men to follow on his bicycle.

At the house-agents office, where they called for the keys, Sant was informed that not one solitary application had been made to view Monksilver since the murder of that Russian there had given the house a bad name, and that the keys had not been out of their possession. The clerk was both emphatic on that point and surprised at the question. Sant did not explain why he had put the question.

They drove on to Monksilver to find the gates still chained up secured as Sant had said by an intricate Yale padlock.

It could not have been much more than ten minutes after the car had passed through these gates last night that he had reached them. Jim Wynter remembered—and within those ten minutes that padlock had been unfastened and relocked, and Creyke come by his death. A duplicate key must have been used; quite obviously in that brief space of time such a lock could not have been first picked and then closed again.

Late Hours Affect Child's Disposition

Ill-Tempered, Whining Children Are Usually That Way Because of Insufficient Rest, Says Dr. Copeland, Urging Mothers to Instill the Habit of Regular Sleep to Foster Good Health Now and for the Future

By ROYAL S. COPELAND, M. D.
United States Senator from New York.
Former Commissioner Health, New York City.

MOTHERS sometimes complain that it is difficult to get their children to bed early. In some instances it may be the fault of the mother who is too lenient. In other cases the children may be to blame.

Dr. Copeland

The importance of sufficient sleep and relaxation for children cannot be overemphasized. Children who are permitted to remain up until all hours of the night suffer starting setbacks.

I fear that most parents do not [illegible] great danger that [illegible] at night. In [illegible] of necessary sleep. [illegible] to go to sleep easily. Such a [illegible] to be healthy. It is detrimental [illegible]

Children who keep irregular hours usually have bad dispositions. They are ill-tempered. They whine and cry for anything and everything. They get cross and are ill-tempered, not because of a really bad disposition, perhaps, but because they just do not get sufficient sleep. They are not rested and, of course, are disagreeable.

Too much play is as dangerous as too little sleep. Children who have played excessively are apt to be restless when they are put to bed. In consequence they are unable to sleep. They have played so hard, they are all worn out as a result of their excessive fatigue. They become stimulated to such an extent that they cannot sleep.

No doubt you have [illegible] these simple experiences. It does not ever recall being so tired you could not sleep?

The day for the child should be planned so that there is time for play, [illegible] time set aside for rest. When such a routine is kept, the child [illegible] appetite, eat his food and digest it. He will put on weight, grow and develop, as the normal child should.

It is well to remember that after the last meal of the day your children should not be permitted to romp boisterously. If play is permitted, it should be mild in its nature. As bedtime approaches quiet should be maintained. All undue excitement should be avoided as much as possible.

For young children, as well as older ones and adults, too, it is a good plan to darken the sleeping-room. Such a room promotes sleep. The radio should not be [illegible] full blast at bedtime, and the house should be kept as quiet as possible. Unusual noises will keep a child awake.

These few suggestions are worth while even though they may prove inconvenient to you for a short time. When your child has acquired the good habit of going to bed early and sleeping restfully, scolding and quarrels disappear.

Answers to Health Queries

Mrs. Clyde G. [illegible] should a girl of 17½ [illegible] weigh, also a [illegible] of 5 ft [illegible] tall?

A—They should [illegible] 137 and [illegible] the average [illegible] of those [illegible] weight [illegible] below the [illegible] of life or [illegible]

• • •

Thank You! [illegible] advice for dandruff.

A—Brush the [illegible] a good tonic. Send self-addressed, stamped envelope for full particulars and repeat your question.

• • •

M. M. C. Q—World [illegible] serious question to have [illegible] Would such operation prove [illegible]

A—Not necessarily. [illegible] doctor [illegible] rather [illegible] as to the cost of such work be [illegible] Consult a physician [illegible] one of the hospitals for examination and advice.

[illegible]

The real balance of trade depends largely on the accuracy of the scales.

Many a woman standing in front of a shop window has merely stopped to reflect.

Theaters

AT THE CLIFTONA

"What price divorce?" That is the question propounded by Paramount in "The Road to Reno," feature picture which heads the screen bill at the Cliftona tomorrow and Wednesday.

Miss Tashman is an habitual divorcee. Her own children, Peggy Shannon and Tom Douglas, have become accustomed to the frequent severing of the marital ties from sundry husbands, but now they are greatly devoted to the current one, Irving Pichel. Pichel, a mining engineer, is broadminded, substantial, devoted to his wife and children. But the flighty Lilyan, grasping a picayune excuse, decides to divorce him.

She goes to Reno, taking Peggy with her. On the way they meet Charles "Buddy" Rogers, young college graduate who has just won his degree in engineering and who is on his way to India to work for a big construction corporation.

Rogers falls in love with Peggy and asks her to go out to India with him as his wife. The girl dallies. They stop in Reno, and Peggy meets William Boyd, one of the "Renotables," who is currently divorcing Judith Wood, his latest wife.

Boyd is fascinated by Peggy's beauty. He lavishes attention on her, and Rogers writhes in the bitterness of an apparently frustrated love.

There follows a series of glamorous and amorous events couched in the ultra-modern gaiety and strange excitements of this unique divorce-mill town.

AT THE GRAND

Daring experiments of intrepid American airmen in the last half-dozen years have resulted in remarkable progress of modern aviation. Amazing new records in endurance flying, cross-country treks and round-the-world flights have been hung up in this period, with even more progress apparent in the offing.

"Dirigible," Columbia Pictures' epic of the air, which is playing at the Grand Theatre, is a pictorial record of some of the most important of these achievements. Laid in a fiction setting, it presents, incidents which audiences will immediately recognize as conquests of the air previously reported in the daily newspapers.

Jack Holt, who plays the dirigible commander, took a thorough grounding in the principles of the craft's construction and piloting before stepping into the role. Ralph Graves, who has the role of his dare-devil buddy, also studied the technical aspects of his subject for several weeks before actual filming was commenced on the picture.

OHIO OCTOBER INJURIES LOW

The fatalities incident to employment in Ohio industries in October numbered 67, the lowest number for any one month since April, 1928, when the total was 63, and bettered only once prior to that time, in April, 1926, when 66 workers met death by industrial accidents. This record is in striking contrast to fatalities for recent months, 109 in September, 119 in August and 126 in July.

October fatalities were distributed among industrial groups as follows: Chemicals and allied products and mining, 8 each; building erection and demolition and commercial employment, 7 each; public employees 5; construction and metal goods manufacture, 4, each; vehicle manufacture, utilities, cartage and trucking, and care and custody of buildings and grounds, 3, each; foods and beverages, blast furnaces, steel works and rolling mills and clerical and professional employment, 2 each; clay, glass and stone products, leather and leather goods, lumber and wood products, machinery, manufacture, rubber and composition goods, quarries and stone crushing, one each. Seven groups had no fatalities.

There were 15,305 non-fatal injury and occupational disease claims filed during the month, 2,663 being charged to metal goods, 2,454 to commercial employment, 2,325 to the two branches of construction, 899 to foods and beverages and 730 to public employees. The time loss due to all accidents, both fatal and non-fatal, was 662,497 days. In the preceding month there were 15,419 non-fatals and a time loss of 593,691 days.

Pickaway-co's record for October was 42 accidents, of which none were fatal, none caused permanent partial disability, 15 caused over seven days lost time, 5 seven days or less and 22 medical cases causing no time loss. The total time loss for the county was 396 days.

ATTACKS VAGRANCY LAW

NEW YORK. The street vagrancy statute recently passed by a special session of the legislature as a greater defensive weapon in the extermination of racketeers and gangsters, contains many "serious and dangerous" in the opinion of Magistrate E. R. Rudolph. He says the new statute makes the prosecutors' duties more difficult. Before obtaining a conviction, it is now necessary to prove that the defendants bore evil reputations and that they assorted [illegible] unlawful purposes with certain criminals.

KIND ACT REWARDED

CLEVELAND. Because he thought his friend had overslept and would be late to work, Frank Miller broke into his house and found his friend's wife and 18-months-old baby unconscious from gas fumes. They were revived in a hospital.

THE SCARECROW

© 1931, King Features Syndicate, Inc., Great Britain rights reserved.

Radio Day By Day

TUESDAY

WABC — New York; 6:45 p. m., Connie Boswell; 7:15, Bing Crosby; 7:45, Morton Downey; 8, Mills Brothers; 8:15, Abe Lyman's Band; 8:45, Walter Winchell; 9, Ben Bernie's Orch.

WLW — Cincinnati; 2 p. m., Ohio School of the Air; 6:45, Lowell Thomas; 7, Amos 'n' Andy; 8, The Quakers; 8:15, Vincent Lopez' Orch.; 8:30, Bubble Blowers; 11:30, Crimelights; 12:30 a. m., Bernie Cummins' Dance Orch.

WEAF — New York; 6:45 p. m., The Stebbins Boys; 7:30, Alice Joy; 7:45, The Goldbergs; 8, Plantation; 8:30, John Phillip Sousa's Band; 10, Wayne King's Orch.; 11:13, Jesse Crawford; 12, Rudy Vallee's Orch.

WJZ — New York; 6:45 p. m., Lowell Thomas; 7, Amos 'n' Andy; 7:30, Phil Cook; 8, The Quakers; 8:45, Sisters of the Skillet; 10:30, Clara, Lu and Em; 11:30, Russ Columbo; 12:15 a. m., Paul Whiteman's Orch.

WJR — Detroit; 7 p. m., Amos 'n' Andy; 7:15, Puffs of Rhythm; 7:30, The Welcomers; 8, The Quakers; 8:30, The Bubble Blowers; 9:30, Great Personalities; 10:30, Clara, Lu and Em;

WGN — Chicago; 7 p. m., Singing Lady; 7:15, Harold Teen; 7:30, Modes and Melodies; 7:45, The Gumps; 8:15, Abe Lyman's Orch.; 8:45, Walter Winchell; 9, Ben Bernie's Orch.; 10:30, Clara, Lu and Em; 11, Bing Crosby; 11:15, 'The Dream Ship'; 11:30, Morton Downey and "Tony" Wons; 11:45, Wayne King and His Popular Dance Orch.; 12:15 a. m., Ted Weems and His Orchestra.

Looking Back In Pickaway County

10 YEARS AGO

Frank Hoffman, N. Court-st, suffered a badly bruised and torn left leg when he was turned on and knocked down by a hog which he was putting in a pen in the rear of his home.

W. H. Warner, D. E. Niles, W. H. Mason and O. P. Oppihle started today for Jacksonville, Fla., in an auto truck car.

Morris Boggs spent the day in Columbus.

15 YEARS AGO

The saloon of T. N. Caskey, corner Washington and Corwin-sts. was broken into last night and ten pints of whiskey and five packs of cigarettes were stolen.

Jacob Merz was elected president at a meeting of grocery dealers in this city held in the council chamber last evening.

J. P. Todd and mother driving north in an Overland car, collided with a northbound traction car at the grade crossing on Pickaway-st and came near being killed.

Fire loss of $1,000 resulted at the home of Mrs. Cecilia Groom, corner Town and Court-sts last evening.

25 YEARS AGO

James B. Anderson, a corporal in the U. S. Navy, son of Mr. and Mrs. John W. Anderson of this city is now stationed on the battleship, "Iowa."

Mrs. Harriett Goodman purchased two lots in E. Ringgold belonging to the estate of the late Jacob Stout.

Mrs. Amos Heffner was in Columbus taking treatment at Mt. Carmel hospital.

TOOTHACHE 29 YEARS

SIOUX CITY. For twenty-nine years Paul Clark had a toothache. Repeated extractions failed to relieve the pain. Not wanting to live always with his tooth aching, Clark had an X-ray picture taken. The X-ray revealed a knife blade two inches long imbedded in his jaw. Then the patient recalled that in 1902 he was in a fight at Plymouth, Ohio, when he received a cut on the jaw. The doctor had sewed up the wound without probing. Now Paul Clark is free of the toothache and he can vouch for the durability of good steel.

N. Y.'S RADIOS COUNTED

WASHINGTON.—Fifty-nine and one-tenth per cent of all families living in New York City have radio receiving sets, according to a Census Bureau report. The waves from New York's broadcasting skyscrapers hit 1,021,651 receiving sets before going outside the city limits. The reports showed 1,728,695 families for the country's biggest city, 59.1 per cent of them owning radios. For New York State the report was 3,162,118 families and 1,829,123 radio sets, a 57.8 percentage.

QUAIL HAD TWO HEARTS

LAS VEGAS, Nev.—

A quail with two hearts was shot near Las Vegas by Gene Parks, during a foray which netted seven birds. Two hearts were each well formed and joined together near the top where the aorta enters each.

Public utilities are so called because they are subject to abuse by people who would not dare attack one that could strike back.

Civilization has it little ups and downs, one of the former being the utter disappearance of yellow button oxfords with bulldog toes.

New Plan by Makers of Vicks Cuts the High Cost of Colds

Save Money, Time and Health by Better "Control-of-Colds"

Test of Plan Offered by Circleville Druggists on Unlimited Guarantee of Satisfactory Results.

The high costs of colds are more than ever a problem this winter. In every family, therefore, it is news of peculiar interest that the makers of Vicks VapoRub have developed a Plan for better "Control-of-Colds" in the home. A Plan to reduce the number, the severity and the costs of colds.

A New Vick Product

The Plan is made possible by a new preparation—Vicks Nose & Throat Drops. Based on a new idea of "preventing" colds, it is a complement to Vicks VapoRub, the modern external way of "treating" colds. The two aid and supplement each other. Together, they make possible further reduction of the burdensome family "Colds-Tax."

The Offer to VapoRub Users

Use this Vick Plan for better "Control-of-Colds" in your home will mean fewer colds, less severe colds. It will mean cutting your high cost of cold troubles—a saving in money, loss of time and health. Think nothing of the discomfort of colds and the severe colds that often follow colds. Test the Plan yourself without risk. Get a bottle of the new Vicks Drops today. Use it with Vicks VapoRub as directed. Unless results are entirely satisfactory, your druggist will refund the price of the Nose Drops—and the test will have cost you nothing.

Here, briefly, is the Vick Plan for better "Control-of-Colds."

1.—Before a Cold Starts

Use Vicks Nose Drops—a few drops up each nostril—whenever you have been exposed to anything which your own experience tells you is apt to give you a cold—contact with others having fresh colds, crowds, stuffy ill-ventilated rooms, public places—a night on the Pullman or a dusty automobile ride—sudden changes in temperature, wet or cold—inhaling smoke, dust, gases—excesses in living, such as over-eating, smoking or drinking—after a hard day, when you are over tired.

In short, don't wait for that stuffy, sneezy irritation of the nasal passages—Nature's warning that you are actually "catching cold."

2.—After a Cold Starts

At night, massage the throat and chest well with Vicks VapoRub now available in "stainless form," if you prefer. Spread on thick and cover with warm flannel. Leave the bedclothing loose around the neck so that the medicated vapors arising may be inhaled freely all night long. During the day, use Vicks Nose Drops every few hours—any time, any place. (If there is a cough, you will like the new Vick Cough Drops, actually medicated with ingredients of Vicks VapoRub.)

This gives you full 24-hour treatment and without the risks of too much internal "dosing," which so often upsets the digestion—especially of children—and lowers body resistance to disease at a time when it is most needed. Don't "dose" colds except on your doctor's advice.

MR. SUPPLY MEET MR. DEMAND — MR. NEED MEET MR. HAVE — IN THE CLASSIFIED COLUMNS

The CIRCLEVILLE HERALD and THE UNION-HERALD

CLASSIFIED ADVERTISING INFORMATION

All ads are restricted to their proper classification and to the regular Circleville Herald style of type. The publishers reserve the right to edit or reject any classified advertising copy.

Advertising orders for irregular insertions takes the one-time rate. No ad is taken for less than a basis of three lines. Count five average words to the line on paid advertisements.

Charged ads will be received by telephone, and if paid at Circleville Herald office within six days from the first day of insertion cash rates will be allowed.

Ads ordered for three or seven times and stopped before expiration will be charged for only the number of times the ad appeared and adjustment made at the rate earned. All ads ordered seven times will be published in the Union-Herald (Weekly) and will be counted as one insertion, as will three-times ads ordered printed in Tuesday's or Wednesday's issues of the Daily.

Ads received up to 11 A. M. will be inserted the same day.

A charge of $1.00 is made for publishing Obituaries.

A charge of 50 cents is made for publishing Cards of Thanks.

Special rates for yearly advertising upon request.

Careful attention given to mail orders.

Rates per line for consecutive insertions.

One time ..... 9c per line
Three times for the price of two.
Seven times for the price of three.

Announcements 1-10

NEW TIME CHANGES
EFFECTIVE AUGUST 25, 1931

Busses leave Circleville for Cincinnati, Washington, C. H., New Holland, Williamsport, Wilmington, Xenia, Springfield, and Dayton at 8:15 A. M., 1:15 P. M., and 5:30 P. M., Daily.

Buss leaves for Laurelville, South Bloomingville, Athens, Marietta, Pomeroy, and points South at 8:00 A. M., 11:45 A. M., and 5:45 P. M., Daily, except Sunday. Sunday 11:45 A. M., and 5:45 P. M.

NEW Low Fares in effect now.

CIRCLEVILLE to Cincinnati, $2.50 one way, $4.50 round trip.

CIRCLEVILLE to Hillsboro, $1.40 one way, $2.50 round trip.

CIRCLEVILLE to Wilmington, $1.30 one way, $2.35 round trip.

CIRCLEVILLE to Athens, $1.70 one way, $2.70 round trip.

CIRCLEVILLE to Marietta, $2.60 one way, $4.70 round trip.

OHIO SCENIC STAGES INC.

Automotive 11-17

PARTS AND SERVICE for all cars. Wrecker service. E. E. Clifton Parts and Service Co. Phone 50.

FREE OIL—Our 2nd anniversary gift—on repairs $5 to $10—one gallon free—$10 to $15—2 gallons; $15 to $20—3 gallons; $25 or more—5 gallons. Winfough's Garage. —16

Business Services 18-31

ROY HUFFER, 424 N. Pickaway-st, phone 854, agent Ideal Furnace. Installs all makes furnaces. —18

HAULING OF ALL KINDS, careful handling at the right price. Furniture and piano moving. W. J. Ryan, 102S S. Court-st. Phone 406. —25

COAL! COAL! COAL! — Let me fill your bin with good, clean coal. $2.75 to $3.85 per ton. Call 926. I. P. Todd, Walnut & Pickaway-sts. —25

FOR SALE — Printed cards "No Hunting or Trespassing," 10c each or 3 for 25c. Herald Office. —27

SHOE REPAIRING for those who care. New location, Eagles Lot E. Main-st. Ed A. Schreiner. —29

STAR SHOE REPAIR shop. Expert workmanship. Reasonable prices. 125 E. Main-st. —29

W. J. HARDING, Jeweler, Rowe bldg., 128 E. Main-st. We repair watches and clocks at lowest prices. High class workmanship, genuine material used. Personal service. All work guaranteed. 18

Employment 32-37

WANTED—Railway mail clerks—start $1,900 a year. We train you for government examination. Free particulars Box V care Herald. —33

WASHINGS WANTED — Call at 112 E. High-st or phone 524. —36

Live Stock 47-50

FOR SALE — Two Poland China male hogs. Phone 2431. —48

TURKEYS, 300—Milk and mash fed at market prices—Grossman Turkey Farm, Grove City, Ohio. Phone 59F22—3 miles west of Shadesville near Concord church. —49

Merchandise 51-66

WHY PAY MORE? Motor Oil S. A. E. tested, 39c gal. Gordon's, 133 W. Main-st. —51

FRESH CIDER for Thanksgiving. 20c per gallon. The Marion Bros. Co. —55

APPLES for Thanksgiving—Jonathan and Talpyhocken. 50c per bu. delivered. The Marion Bros. Co. —55

COAL—Buy yours now! Best quality—low prices—sudden service. Helvering & Scharenberg. Phone 582. —56

Merchandise 51-66

SEE THE NEW PHILCO Baby Grand, $36.50. Pettit Tire & Battery Shop. —51

FOR SALE — Good Virginia coal. $4.25 ton on yard. N. T. Weldon, W. Main-st, across N. W. Tracks. —56

I WILL PAY a good price for all furs caught in season. C. H. Paper, Mt. Sterling, O. —66

WE FIT all kinds of crystals, glass or unbreakable. Prompt service. Press Hosler, 228 N. Court-st. —60

CHRISTMAS — Buy Christmas cards early—extra values at N. G. &. W. G. Hamilton's Store. —64

PLACE YOUR ORDER now for shoveled coal at $3.75 per ton or forked, $4.00 per ton. Delivered prices. S. C. Grant. —56

Rooms and Board 67-73

TWO FURNISHED front rooms for rent at 136 E. Main-st. Phone 1062. —68

Real Estate for Rent 74-81

TWO MODERN FLATS for rent, 4 rooms and bath each. West side, $15.00. East side, $18.00. Frank Mason. —74

FOR RENT—House, 5 rooms and bath. 121 W. Ohio-st. Price reduced. Phone 54. —77

Real Estate For Sale 82-89

FOR SALE
BY CIRCLE REALTY CO.

A MODERN two story frame dwelling, 1-car garage on Mound Street on easy terms.

A 6-ROOM frame dwelling, with garage on Union Street.

A DANDY home of 23 acres, well located, at right price.

A 100-ACRE farm, good improvements, at a bargain.

CITY PROPERTY to trade for a farm.

W. C. MORRIS
Rooms 3 and 4
Masonic Temple Phone 234

Auctions and Legals 90-91

NOTICE OF HEARING
NO. 603

Columbus, Ohio
November, 20, 1931.

A public hearing will be held by the Director of Highways of Ohio at 3:00 o'clock P. M., Eastern Standard Time on Monday, December 7, 1931, in the office of the Pickaway County Commissioners in Circleville, Ohio, for the purpose of hearing arguments for and against the addition to the state highway system of the following described road in accord with Section 1189 of the General Code:

Located in Pickaway County, Ohio, and being more particularly described as follows:

Beginning on State Route US 23 (S. H. 5) in South Bloomfield, thence easterly between sections 11 and 14 to Ashville, and there terminate, or alternate route in the same general location, in all a distance of approximately 1.25 miles.

O. W. MERRELL,
Director of Highways.
Nov. 23, 30.

NOTICE OF APPOINTMENT
NO. 11427

Notice is hereby given that Louise G. Bennett and Charles H. May have been duly appointed and qualified as Administrators of the estate of Frank J. Bennett late of Pickaway County, Ohio, deceased.

Dated this 19th day of November A. D., 1931.

E. A. BROWN,
Judge of the Probate Court,
Pickaway County, Ohio.
Nov. 23, 30, Dec. 7.

NOTICE OF APPOINTMENT
NO. 11425

Notice is hereby given that Frederick L. Fickardt has been duly appointed and qualified as Executor of the estate of Emma R. Fickardt late of Pickaway County, Ohio, deceased.

Dated this 20th day of November, A. D., 1931.

E. A. BROWN.
Judge of the Probate Court,
Pickaway County, Ohio.
Nov. 23, 30, Dec. 7.

MARKETS

(Furnished by Pickaway-co Farm Bureau)

Butterfat 28c pound.
Eggs 29c dozen.

LIVESTOCK MARKET

CHICAGO — hog receipts, 55,000; slow, steady; 5-10 lower; mediums 180-200, 4.50-4.55; cattle receipts 22,000.

PITTSBURGH — hog receipts, 5,000; slow; 15-25 lower; heavies, 250-300, 4.50-4.75; mediums, 160-240, 4.85-5.00; lights, 100-140, 4.50-4.75; sows 4.00; cattle receipts 550; active, steady, higher; 8.00; calves 8.50; lambs, 6.50.

CINCINNATI — hog receipts, 3,700; 10-15 lower; mediums 4.80.

OPENING GRAINS

CHICAGO, Nov. 23. — Grains opened steady to easy today. Wheat was 3-8 to 1 1-4c down with corn and oats 1-8c higher to 1-4c lower.

Opening prices:

WHEAT — Dec. 56 1-2-3-4; Mar. 58 1-2-3-4; May 60 1-4-3-4; July 61.

CORN — Dec. 42 3-4-43; Mar. 45 1-2-7-8; May 47 47 1-8 July 48-1-2.

OATS — Dec. 26 1-4-3-8; May 28 7-8; July 28 5-8.

Crites' Anti-Knock Gasolines have proven to be the best gasoline in Circleville by all motorists.

Any member of the family of M. B. Trout, 528 N. Court-st, is invited to be a guest of The Herald to the Grand Theatre. Call at this office for ticket.

MANY WRECKS

(Cont'nued from Page One.)

Chalfin home. After receiving aid he was taken to his home.

Anderson sustained a deep gash on his right leg but otherwise was not seriously hurt.

PASTOR IN CRASH

Rev. Buckingham, pastor of the Epsicopal church of Chillicothe, escaped injury but two Columbus persons were hurt Saturday afternoon when two automobiles skidded and crashed opposite Vorhees Station, two miles north of Circleville on the Columbus-pk.

Buckingham's Buick sedan is reported to have skidded on the wet pavement crashing against the Ford coupe driven by E. O. Myers of Columbus. Myers suffered a hand injury and a girl riding in his car, was bruised considerably.

The Buick was brought to the E. E. Clifton garage here.

MANY IN CRASH

Mr. and Mrs. Howard Beidleman and daughter, Jane, 615 S. Court-st, was unhurt when the Chrysler sedan driven by Mr. Beidleman figured in an accident seven miles south of Wooster on the CCC highway Saturday afternoon. It is reported the driver of another automobile made a left turn in front of the Beidleman car without giving a signal.

Although the front end of the Chrysler was damaged slightly no serious damage was done. The Beidlemans were enroute to Erie, Pa., but returned to their home.

Several automobiles figured in the mixup on the road in which several persons were thought seriously hurt. A truck and two other automobiles were in a mixup in front of the Beidleman car.

The daughter, Jane, suffered from shock and was kept in bed at her home Monday.

FORCED OFF ROAD

Curtis Drum and Robert Stout escaped injury Sunday night when Stout's Pontiac coupe was forced from the road near the Triangle farm. Two automobiles traveling south on the highway attempted to pass and one forced the Stout car into the ditch.

Window glass was broken when Stout's right elbow went through it.

TOOLS ARE STOLEN

The jack and Kippy Kit were stolen from the Ford coupe of Joe Rooney parked on N. Court-st, Sunday night, according to a report received by police Monday.

SALESMAN IS BADLY HURT BY ROBBERS

CINCINNATI, O., Nov. 23.—A Cincinnati salesman, Thomas Stephens, 33, who rushed at three robbers when they attempted to hold him up, was in a critical condition in a hospital here today from bullet wounds received when the three opened fire.

The men had held up two other persons and accosted Stephens as he was putting his car in his garage. He disobeyed their commands to put up his hands and was shot down. The men fled.

LEAGUE MEETS

QUAI D'ORSAY, PARIS, Nov. 23.—The League of Nations council, minus the delegates of Japan and China, discussed the Manchurian crisis for an hour and a half today. Recessing at 12:30 p. m.

A draft resolution providing for an investigation in Manchuria and China by a league commission was submitted to the delegates by Aristide Briand.

MUKDEN, Nov. 23.—General Ma Shan-Chan's Heilungkiang province governor, whose troops were routed by the Japanese in the battle of the Nonni river has established his government at Hailun, 120 miles north of Harbin, according to advices received here today.

TRIAL FOR MURDER IS UNDERWAY TODAY

COLUMBUS, O., Nov. 23.—Indicted for first degree murder in the slaying of a Columbus patrolman, Leslie Green, on Oct. 4, Willard Jordan, 30, of Ashland, was to go on trial for his life here today before Judge Robert P. Duncan.

From a list of 60 prospective jurors the task of filling the jury box was to begin today as 13 witnesses called by the state reported for testimony.

Jordan will be defended by Louis W. Adams and David B. Sharp, attorneys appointed by the court because Jordan lacked funds to employ counsel.

FOUND IN WAGON

Frank Turner, aged 64, found in a junk yard in the south end of the city, Monday, where he has been making his home in a wagon, was taken to Berger hospital in the Albaugh ambulance.

He is reported seriously ill.

7 KILLED IN

Continued from Page One.

The latter two were horse attendants.

The horses were being shipped to Chicago from Kansas City where they participated in the American Royal and Live Stock Horse Show.

The wreck was attributed to defective rails. The train consisted of 60 cars. Twenty cars flew off the tracks, while the other 40 and the locomotive remained standing. The train was traveling at the rate of about 60 miles an hour when the derailment occurred.

At least ten of the horses were killed and an unestimated number injured. The value of the show-horses carried on the train was estimated at approximately a million dollars. They were on their way to Chicago to be exhibited at the international livestock exposition.

CLARKSBURG HAS HUSKING CONTEST

CLARKSBURG, Nov. 23. — Clarksburg is preparing for a husking contest and a general good time on Friday evening, November 27, when corn huskers of the Deerfield township school district will compete in a fifteen minute effort to win $2.50, $1.50 and 50 cent prizes offered. At the same time William Anderson of near Clarksburg, who recently won the state championship husking contest at Tippecanoe City, and who will act as one of the judges, will give a demonstration of his abilities. He will not be entered in this contest however.

Shocks of corn will be moved intact into the large community house and at a given signal the huskers will begin their rapid work. The rules will be the same that were used in the state contest.

Other events on the program are a potato paring contest, croquet marksmanship contest, guessing contest, a limerick contest, and other features which will be announced later. Prizes are offered in each contest.

GAS FATAL TO 5

BOYTON, — Tragedy stalked through the cottage home of William F. Goodale, assistant master of the Boston Latin school, leaving in its wake today five dead.

The entire Goodale family was overcome and killed by carbon monoxide gas escapting from the heating apparatus, police said.

Smile Vanishes

Known as "the girl with the smile" when she was arrested three times during a period of six weeks, Mrs. Patricia L. Lyons's (above) smile disappeared when she was arraigned in court at Germantown, Pa., and held in $8,000 bail on a charge of forgery.

EXPLOSION WRECKS Y. M. C. A. BUILDING

MARIETTA, O., Nov. 23.—An explosion of natural gas today wrecked several dormitory rooms of the Y. M. C. A. here and caused probable fatal injuries to Lawrence N. Grass in whose apartment the blast occurred.

The explosion took place when Grass attempted to light a cigarette, forgetting that he had turned on a gas heater in his room a short time before and it had failed to ignite.

TAGS ARE STOLEN

Fin Greenlee reported to police headquarters that the tags were taken from his truck. The number is T 128-833.

WORK PROGRESSES ON NEW BUILDING

Work on Wayne-twp's new school building is progressing rapidly, according to an announcement made Monday, and the work of decorating the interior of the building began this week.

While the building is being completed children from that township are being schooled at St. Joseph's here.

ED. PRIOR, 67, DIES

COLUMBUS, O., Nov. 23.—Edward Prior, 67, a state cigaret tax inspector and president of the Columbus Ice-Supply and Coal Company, was dead here today of heart disease.

He was formerly president of the Ohio Brewing Company and an official of the Gambrinus Brewing Company.

Prior is survived by a son, Edward Prior, Jr., a sister, Miss Laura Prior, and two daughters, Mrs. Oscar Wiechers and Miss Laura Prior.

CHILEAN STEEL COMBINE

SANTIAGO, Chile.—The right to erect plants for the manufacture of coke for metallurgical purposes and also for the distillation of coal has been granted the Santiago Gas Company through a government decree. A second project with prospect of creating a steel industry in Chile consists of a combination between a Chilean Coal Company, a Krupp of Essen and the Chilean government. The Chilean company will contribute valuable coal and iron mines, while the German interests and the Chilean government are to subscribe several millions in cash.

Mrs. Helen Stout of Columbus was a visitor in Circleville Monday.

John Peters, president of the Wayne-twp board of education, is recuperating after an illness.

Odds and Ends

In these days of advanced wisdom Solomon would be rated an old fogy.

The London wheat conference discovered a scarcity of statistics on the subject. That ought to be excuse enough for creating at least one new department at Washington.

Of course Fay will reform her vagaband lover.

Let's not have these record-breaking heat waves and tell our grandchildren we did.

Fay says she knows exactly what Rudy likes for his meals. She must patronized the same delicatessen.

"Gambling in Reno is on the level." In other words, the dice are no more loaded than young Vanderbilt's gun.

Nominating a president aspirant for the vice-presidency is like putting a six-year-old on a seat instead of on a horse on the merry-go-round.

The grade-crossing accident has simplified things for the railroad claim agent. The owner of the smashed car cannot say it was a valuable cow.

The only causualty from the duel between those two Cuban editors was the soiling of the fingers of one while changing the ribbon on his standard keyboard saber.

Dead Stock
WE REMOVE
HORSES AND COWS
Be Sure to Call Phone 372
Reverse the Charge.
CHILLICOTHE FERTILIZER CO.
Chillicothe, Ohio.

RADIATOR ALCOHOL
188 Proof Test
50 Cts. Per Gal.
Chas. Goeller's Paint Store
1 Square East of Court House
On Franklin St.

ARE YOU READY FOR
COLD WEATHER?
ORDER YOUR COAL NOW
Ignito Two Good Coals Kay-Moor
R. P. ENDERLIN COAL CO.
Phone 149

JUST KIDS— By AD CARTER

BRINGING UP FATHER By GEORGE McMANUS

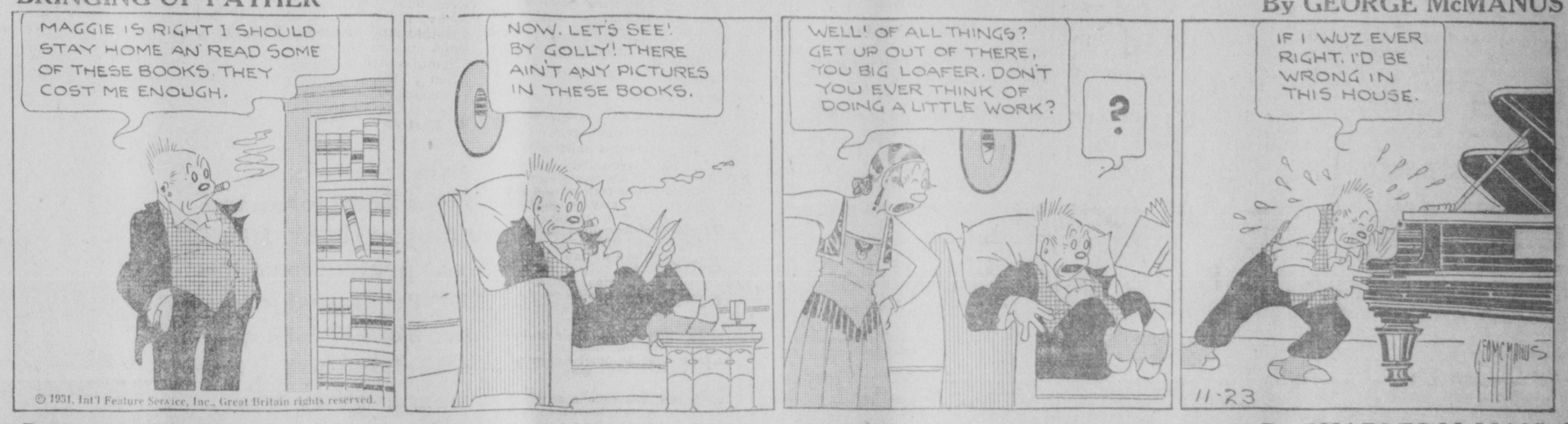

DOROTHY DARNIT By CHARLES McMANUS

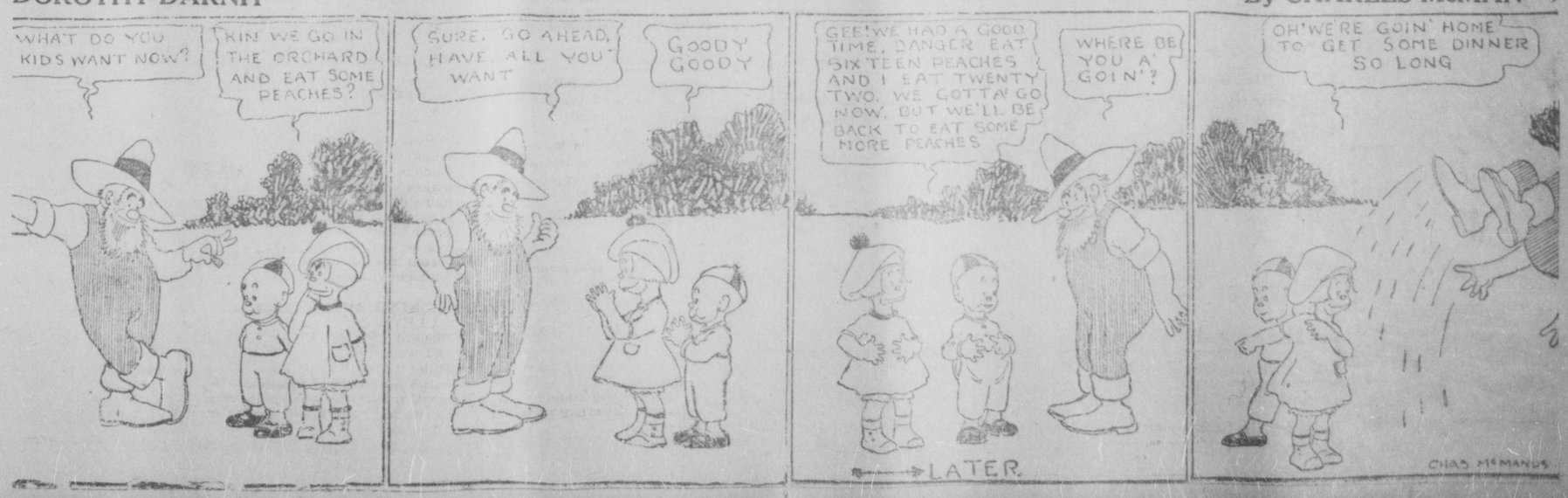

IN SOCIETY

Miss Helen Crist, Editor, Phone 581.

MT. STERLING GIRL MARRIED NOV. 7

Announcement is being made of the marriage of Miss Louise Wickell, daughter of Mr. and Mrs. W. L. Wickell of Mt. Sterling and Mr. Neil Crooks, of Columbus, which was solemnized Nov. 7, in Greenup, Ky. The couple will reside near Mt. Sterling.

* * *

TO HOLD MARKET WEDNESDAY

The Robtown Ladies Aid will hold a market Wednesday morning in Smith's Meat Market on S. Court-st. All good things for a Thanksgiving dinner will be sold.

* * *

LOGAN ELM CLUBS START ACTIVITIES

The Logan Elm Food Club market of Pickaway-twp school, held in the city hall Saturday under the chairmanship of Evelyn Hampshire was a successful enterprise. This is the first activity of the organization and the members hope to conduct others in the future.

The Logan Woodcraft Club is planning to hold a holiday frolic soon and the Logan Dramatic Society was organized last week with thirty members enrolled. This society will give several entertainments after the holidays.

* * *

LUTHER LEAGUE PLAY IS POSTPONED

The play, "An Old Fashioned Mother," sponsored by the Luther League of Trinity Lutheran church, which was to have been given Tuesday and Wednesday of this week, has been postponed. It is undecided when the play will be presented and will be announced at a later date.

* * *

MRS. MOFFITT TO HAVE GUESTS

Mrs. Carlyle Moffitt and Mrs. Robert Barker of Columbus will be luncheon guests, Tuesday, of Mrs. James Moffitt, E. Franklin-st.

ENJOY TURKEY DINNER AT COUNTRY CLUB

A turkey dinner was enjoyed at the Pickaway County Club Sunday, by Dr. and Mrs. H. D. Jackson and children, Rosemary and David, Mr. and Mrs. Felix Caldwell and son, John, Mr. and Mrs. A L. Wilder and daughter, Miss Margaret and son, Gardner, Mr. and Mrs. H. S. Lewis, Mr. and Mrs. James I. Smith and Miss Charlotte Caldwell.

* * *

SUNDAY DINNER GUESTS AT STOUT'S

Mr. and Mrs. E. M. Stout of N. Court-st had as their dinner guests Sunday, Dr. and Mrs. J. A .Stout and daughter, Allyen of Columbus.

* * *

MR. AND MRS. HAMMEL HAVE DINNER GUESTS

Mr. and Mrs. George Hammel of N. Court-st, entertained at dinner Sunday, Mr. and Mrs. N. S. Cook, Mr. and Mrs. Frank Millikan, Mr. and Mrs. John Hale and Miss Anna Keanen of Columbus.

* * *

SCOUTS HOLD MEETING AT LEADER'S HOME

The Logan Elm Girl Scouts met in regular session Saturday afternoon at the home of their leader, Mrs. Otto Meyer, E. Union-st. Miss Stanley of Columbus was a guest at this meeting. The girls planned their caroling for Christmas.

THE ROYAL NEIGHBORS WILL GIVE A

DANCE

Wednesday, Nov. 25

AT MEMORIAL HALL

Admission 25c.

Good Music.

Enjoy This New Treat

Doughnuts

Put up in sanitary waxed paper, 5 in package for

10c

If you like to dunk . . . this is the Doughnut you want.

SOLD BY YOUR INDEPENDENT GROCER OR ED WALLACE'S BAKERY.

TURKEY DINNER

BOGGS HOTEL

Thanksgiving Day

12 Until 2

$1.50 per person

No Evening Meal.

In Huge Oil Suit

District Judge Charles A. Wheeler, of Austin, Tex., upon whom will rest the burden of deciding legal questions in the gigantic $17,000,000 oil monopoly ouster suit which Attorney-General James V. Allred has filed in the Lone Star State. The 33-year-old attorney-general alleges violations of the Anti-Trust laws of Texas and asks penalties totaling more than $17,000,000.

Personals

Mr. and Mrs. E. K. Beard of Columbus spent the week-end with Mr. and Mrs. Fred McGath of S. Washington-st.

Mr. and Mrs. H. F. Morehead of Columbus visited with Mr. and Mrs. Bruce Reed of Pleasant-st, Sunday.

—o—

Mr. and Mrs. Elmer R. Huber visited Mr. and Mrs. Paul Counts in Columbus over the week-end.

—o—

Vearl Casdey returned to Cincinnati Monday after spending the week with his mother, Mrs. Don White of S. Scioto-st.

—o—

Mr. and Mrs. Orrin Brown and daughter, Marion of Columbus and Mr. and Mrs. Steve Fowler of Chillicothe visited with Mr. and Mrs. Isaac Fowler, Sunday.

—o—

Robert Pickens, Dorty Courtright and Manny Rothman attended the Notre Dame-Southern California football game at South Bend, Ind., Saturday.

—o—

Mr. and Mrs. C. F. Hill had as their Sunday guests Misses Blanche and Helen Hill and Harold Hill of Lima, Myron Jensen and Mr. and Mrs. Wilcox of Bellefontaine.

—o—

Ed A. Rothman returned Friday evening from a three weeks' business trip to New York and other Eastern points.

—o—

Mrs. Fanny Baker of Kingston will be the Thanksgiving and week-end guest of Mrs. Irwin Boggs.

—o—

Mr. and Mrs. Mark Armstrong, W. High-st, visited friends in Portsmouth, Sunday.

—o—

Mrs. Glenn Nickerson and daughter, Betty Lee, S. Court-st, Dr. and Mrs. C. J. Rockey and son, Junior, and Mrs. Anna Ball of Ashville, visited with Mr. and Mrs. Cloise Cromley and Mr. and Mrs. Pate Cromley in Mt. Vernon, Sunday.

—o—

Mr. and Mrs. George M. Fitzpatrick and granddaughter, Barbara Ann Helwagen, spent Sunday with Mr. and Mrs. John Walls near Pataskala.

—o—

Miss Elizabeth May and friend, Miss Florence Zurhorst of Ohio State University visited Miss May's parents, Mr. and Mrs. Charles May, S. Court-st, over the week-end.

—o—

Mr. and Mrs. Alfred Lee and Mr. and Mrs. S. G. Rader motored to Newark, Sunday and visited former Governor Cooper's home near there.

—o—

Mr. and Mrs. Otto Meyer of E. Union-st, will leave Wednesday for Grand Rapids, O., where they will spend Thanksgiving vacation with Mrs. Meyer's parents, Mr. and Mrs. Howard Evans.

—o—

Mrs. Jessie Miller, who has been visiting Mrs. Mary Dunlap and other friends in the city, has returned to Columbus.

—o—

Mr. and Mrs. C. H. Doan and family, N. Court-st, spent Sunday with Mr. Doan's parents, Mr. and Mrs. S. W. Doan at Wilmington.

—o—

Mr. and Mrs. G. A. Snider of Gettysburg were week-end guests of her parents, Mr. and Mrs. J. B. Voll of S. Washington-st. Mrs. Snider remained for Thanksgiving.

—o—

Mr. and Mrs. John Hunt and Mr. and Mrs. T. C. Blackwell and son, Bobby, visited in Ironton, Sunday.

—o—

Mr. and Mrs. Frank Casey visited friends in Zanesville, Sunday.

—o—

Henry J. Harding of Ohio University, visited with his parents here Saturday.

—o—

Mr. and Mrs. Ray Hamilton and children, former residents here, visited friends in the city, Sunday.

—o—

Mr. and Mrs. Cliff Hedges and mother, Mrs. Eva Hedges, visited Mr. and Mrs. Hartzel in Columbus, Sunday.

—o—

Mr. and Mrs. George Douds visited in Columbus and Newark over the week-end.

KINGSTON

SEWING CLUB MEETS

The O. E. S. Sewing club met on Friday afternoon, Nov. 20, at the home of Mrs. Frank Haynes with Mesdames J. M. Shoemaker, F. B. Mowery, William Anderson, William Martin, David Bennett and W. K. Orr assistant hostesses. The home was nicely decorated with potted ferns and fall blossoms. Delicious refreshments were served to the following members: Mesdames Monroe Senff, A. L. Ellis, Ed Minshall, Fred Minshall, Lawrence Spencer, Charles Spencer, D. N. Famulener, S. Z. Gearhart, W. S. Metcalf, G. L. Bodrers, Dorah Morris, W. R. Sheridan, Herman LeMar, Carl Hohenstein, Clarence Jones, W. R. Sunderlund, Jennie Holdren and Ida Jones and Janice Sunderland, Betty Minshall, Mary Lou Famulener and Junior Hohenstein were guests.

* * *

ENTERTAINS CLUB

Mrs. Carson Dreisbach was a delightful hostess to her bridge club at a six o'clock dinner, Friday evening, Nov. 20. The members present were: Mrs. Margaret Wright, Mrs. Robert Cryder, Mrs. Egbert Freshour, Mrs. Edgar Hassenpflu, Mrs. G. W. McGinnis, Mrs. Paul McGinnis, Mrs. Robert Brundige, Mrs. H. S. Boggs, Mrs. J. P. Gardner, Mrs. F. C. Leasure, Misses Josephine Brundige and Mildred Holderman. At the conclusion of the playing and the scores counted it was found that Mrs. Leasure had the highest score and she was awarded the prize.

* * *

Roy Routte spent a few days in New York City last week on business.

* * *

BRIDE SHOWERED

One of the most delightful affairs of the season was the miscellaneous shower given by Mrs. Forrest Kreisel for her sister, Mrs Rupert Welliver (Lucy Jane Armstrong) at the home of their parents, Mr. and Mrs. Clifford Armstrong on Friday night. The house was decorated and the color scheme was yellow and white. Mrs. Willever sat at a large table where the presents were placed under a huge yellow and white bell and at the completion of undoing the packages she was showered with rice. Refreshments consisting of chicken sandwiches, pickles, fruit salad, cake, hot coffee, peanuts and mints were served to the following: Mrs. Charles Foster, Mrs. S. Z. Gearhart, Mrs. Clarence Emrich, Mrs. William Prindible, Mrs. Albert Kerns, Mrs. Engle Kreisel, Mrs. William Kreisel, Mrs. Wood Immell, Miss Ruth Immell, Mrs. Joe Bush, Mrs. Clarence Patrick, Mrs. Pearl Patrick, Mrs. Ida Jones, Mrs. Clarence Jones, Mrs. James Search, Mrs. Fred Dreisbach and daughter Joyce of Circleville, Mrs. Harold Pontious and Mrs. Russell Wolfe, of Williamsport, Mrs. John Soummers of Chillicothe, Mrs. Guy Heffner and Mrs. Ray List of Laurelville and Misses Bernice Evans, Frances Patrick, Margaret Immell, Vera, Selma and June Armstrong. At a late hour in the evening a group of boys held an old fashioned charivari and cigars, cider, apples and candy were served to them.

* * *

Mr. and Mrs. Carol Senff and small son, Thomas, of Cleveland, arrived on Saturday to be the guests of his parents, Mr. and Mrs. J. O. Senff and family.

Mr. and Mrs. Dennis H. Dreisbach motored to Cleveland Saturday and spent a few days with Mr. and Mrs. F. R. White and small daughter.

Messrs. Will W. Wood and Frank Haynes attended the Scottish Rite meeting held in Columbus Friday afternoon and evening, Nov. 20.

Mr. and Mrs. Rupert Welliver spent the week-end with her parents, Mr. and Mrs. Clifford Armstrong.

Miss Mary L. Harpster left Friday and attended a Woman's Christian Temperance Union executive meeting in Circleville. Miss Harpster will be the guest of her sister, Mrs. George Gill near Stoutsville until after Thanksgiving Day.

* * *

ENTERTAIN GUESTS

Mr. and Mrs. David Terry entertained Saturday evening and their guests were: Mr. and Mrs. Tutney Pontious, Mr. and Mrs. Harold Pontious, Mr. and Mrs. Otis Leist, Mr. and Mrs. Clarence Dumm, George Jury and Miss Elizabeth Terry. Chicken sandwiches, fruit salad with whipped cream, coffee and mints were served.

* * *

Mrs. Mary E. Umsted and Miss Carrie Umsted entertained at their home on Woodlyn-ave at a twelve o'clock dinner the following guests: Mrs. Scott Harmon, Mrs. Allen Cryder, Mrs. Theodore Spetnagel and Mrs. Lee Barnhart of Chillicothe and Mrs. Fred Lutz and Mrs. James Tootle of Hinman.

Miss Ruth Freeman, a student nurse at Middletown, arrived on Wednesday evening for a visit with her aunt, Mrs. J. O. Senff and family until after Thanksgiving.

Mr. and Mrs. James Fouch and family and Mrs. Hattie Huber attended the funeral services of John Baum at Walnut Heights, near Columbus on Monday. Mrs. Baum, who was formerly Amanda Rice, is a sister of Mrs. Huber and made her home in her younger days near Meade.

Thomas Pierce of Harrison, O., is the guest of his daughter, Mrs. G. W. McGinnis and family this week and is enjoying the pheasant and rabbit hunting. Mrs. Pierce will join him Sunday for a few days' at the McGinnis home.

Any member of the family of Mrs. Chas. Schwarz, 147 Watt-st, is invited to be a guest of The Herald to the Grand Theatre. Call at this office for ticket.

ROBTOWN LADIES' AID WILL HOLD

MARKET

SMITH'S MEAT MARKET

Wednesday, Nov. 24

Starting 8 A. M.

Ye Olde Homestead

Thanksgiving Menu

Roast Turkey—Dressing
Mashed Potatoes
Candied Sweets
Escaloped Oysters
Cauliflower
Sunset Salad Cranberry Sauce
Pickles Preserves
Baked Apples Celery
Hot Rolls
Choice of Home Made Ice Cream Custard Filled Cake, Pumpkin or Mince Pie.
Served Country Style.

$1.50

Please Make Reservations Early.

MRS. STANLEY GLICK. Phone 1852.

GRAND OPERA HOUSE

THE OLD RELIABLE HOME OWNED, HOME OPERATED

Tonight

JACK HOLT in

"DIRIGIBLE"

TARRYTOON CARTOON—FOX NEWS

TUESDAY—"DON'T BET ON WOMEN"

Bargain Week
Adults 25c
Children . . . 10c

CLIFTONA

CIRCLEVILLE'S NEW MODERN THEATRE

Last Time Today

Drama That Creeps Into Your Heart and Stays There

EDWARD G. ROBINSON in FIVE STAR FINAL with MARION MARSH

EXTRA NEWS CARTOON and COMEDY

Tomorrow and Wednesday

Don't Go To Reno It's Coming To You

THE ROAD TO RENO

LILYAN TASHMAN CHARLES ROGERS PEGGY SHANNON WILLIAM BOYD

You'll know what Reno is all about after you've seen the REAL STORY of a divorce that began in hate, ended in bliss, in this spectacular city!

EXTRA

COMERY Vitaphone Short Comedy and a Travelogue

FREE THURSDAY—Dresserware to the Ladies—See the Display in Lobby.

The Honolulu System

We guarantee to have you playing popular music the second lesson.

12 Hawaiian Guitar lessons for $10.00.

In 12 lessons you will be playing all new popular music, such as the following: "Love Letters in the Sand," "Spring Time in the Rockies," "Rock Me in a Cradle of Kalua," in fact a new Radio hit each week.

Free Demonstration Lesson Wednesday P. M.

DAILEY SCHOOL OF MUSIC

Bales Blk., E. Main St. Circleville, O.

"I play safe by sticking to LUCKIES"

"I can't afford to take chances with my voice. So I play safe by sticking to Luckies—they're always kind to my throat. And I'm doubly grateful for your improved Cellophane wrapper which opens so easily with that clever little tab."

Mary Astor

Lovely woman and richly endowed actress, Mary Astor has come into her own as one of Hollywood's truly great. Forgotten the roles that were hers in silent days—now she's doing big things grandly! "Smart Woman," a Radio Picture, is her latest.

* * * * * *

Made of the finest tobaccos—The Cream of many Crops—LUCKY STRIKE alone offers the throat protection of the exclusive "TOASTING" Process which includes the use of modern Ultra Violet Rays—the process that expels certain harsh, biting irritants naturally present in every tobacco leaf. These expelled irritants are not present in your LUCKY STRIKE. "They're out—so they can't be in!" No wonder LUCKIES are always kind to your throat.

"It's toasted"

Your Throat Protection—against irritation—against cough

And Moisture-Proof Cellophane Keeps that "Toasted" Flavor Ever Fresh

TUNE IN ON LUCKY STRIKE, 60 modern minutes, with the world's finest dance orchestras, and Walter Winchell, whose gossip of today becomes the news of tomorrow, every Tuesday, Thursday and Saturday evening over N.B.C. networks.

©1931, The American Tobacco Co.

★Is Miss Astor's Statement Paid For?

You may be interested in knowing that not one cent was paid to Miss Astor to make the above statement. Miss Astor has been a smoker of LUCKY STRIKE cigarettes for over a year. We hope the publicity herewith given will be as beneficial to her and to Radio Pictures, her producers, as her endorsement of LUCKIES is to you and to us.

MOISTURE-PROOF CELLOPHANE

Sealed Tight—Ever Right

The Unique Humidor Package

Zip—And it's open!

See the new notched tab on the top of the package. Hold down one half with your thumb. Tear off the other half. Simple. Quick. Zip! That's all. Unique! Wrapped in dust-proof, moisture-proof, germ-proof Cellophane. Clean, protected, neat, FRESH!—what could be more modern than LUCKIES' improved Humidor package—so easy to open! Ladies—the LUCKY TAB is—your finger nail protection.

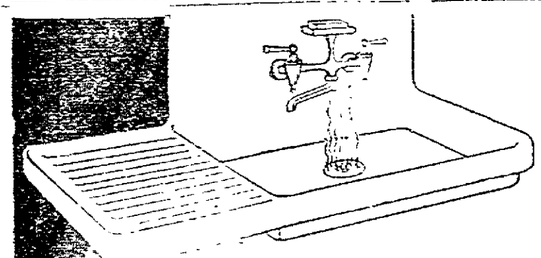

ODORS from sink, toilet and garbage pail are quickly banished by D. A. G. Full directions with every bottle.

D.A.G.

. . . the new deodorant, antiseptic, germicide and cleansing agent that retains its strength. Sold by grocer's

IN SOCIETY

Miss Helen Crist, Editor, Phone 581.

MT. STERLING GIRL MARRIED NOV. 7

Announcement is being made of the marriage of Miss Louise Wickell, daughter of Mr. and Mrs. W. L. Wickell of Mt. Sterling and Mr. Neil Crooks, of Columbus, which was solemnized Nov. 7, in Greenup, Ky. The couple will reside near Mt. Sterling.

* * *

TO HOLD MARKET WEDNESDAY

The Robtown Ladies Aid will hold a market Wednesday morning in Smith's Meat Market on S. Court-st. All good things for a Thanksgiving dinner will be sold.

* * *

LOGAN ELM CLUBS START ACTIVITIES

The Logan Elm Food Club market of Pickaway-twp school, held in the city hall Saturday under the chairmanship of Evelyn Hampshire was a successful enterprise. This is the first activity of the organization and the members hope to conduct others in the future.

The Logan Woodcraft Club is planning to hold a holiday frolic soon and the Logan Dramatic Society was organized last week with thirty members enrolled. This society will give several entertainments after the holidays.

* * *

LUTHER LEAGUE PLAY IS POSTPONED

The play, "An Old Fashioned Mother," sponsored by the Luther League of Trinity Lutheran church, which was to have been given Tuesday and Wednesday of this week, has been postponed. It is undecided when the play will be presented and will be announced at a later date.

* * *

MRS. MOFFITT TO HAVE GUESTS

Mrs. Carlyle Moffitt and Mrs. Robert Barker of Columbus will be luncheon guests, Tuesday, of Mrs. James Moffitt, E. Franklin-st.

ENJOY TURKEY DINNER AT COUNTRY CLUB

A turkey dinner was enjoyed at the Pickaway County Club Sunday, by Dr. and Mrs. H. D. Jackson and children, Rosemary and David. Mr. and Mrs. Felix Caldwell and son, John, Mr. and Mrs. A. L. Wilder and daughter, Miss Margaret and son, Gardner, Mr. and Mrs. H. S. Lewis, Mr. and Mrs. James I. Smith and Miss Charlotte Caldwell.

* * *

SUNDAY DINNER GUESTS AT STOUT'S

Mr. and Mrs. E. M. Stout of N. Court-st had as their dinner guests Sunday, Dr. and Mrs. J. A .Stout and daughter, Allyen of Columbus.

* * *

MR. AND MRS. HAMMEL HAVE DINNER GUESTS

Mr. and Mrs. George Hammel of N. Court-st, entertained at dinner Sunday, Mr. and Mrs. N. S. Cook, Mr. and Mrs. Frank Millikan, Mr. and Mrs. John Hale and Miss Anna Keanen of Columbus.

* * *

SCOUTS HOLD MEETING AT LEADER'S HOME

The Logan Elm Girl Scouts met in regular session Saturday afternoon at the home of their leader, Mrs. Otto Meyer, E. Union-st. Miss Stanley of Columbus was a guest at this meeting. The girls planned their caroling for Christmas.

—o—

Personals

Mr. and Mrs. E. K. Beard of Columbus spent the week-end with Mr. and Mrs. Fred McGath of S. Washington-st.

Mr. and Mrs. H. F. Morehead of Columbus visited with Mr. and Mrs. Bruce Reed of Pleasant-st, Sunday.

—o—

Mr. and Mrs. Elmer R. Huber visited Mr. and Mrs. Paul Counts in Columbus over the week-end.

—o—

Vearl Casdey returned to Cincinnati Monday after spending the week with his mother, Mrs. Don White of S. Scioto-st.

—o—

Mr. and Mrs. Orrin Brown and daughter, Marion of Columbus and Mr. and Mrs. Steve Fowler of Chillicothe visited with Mr. and Mrs. Isaac Fowler, Sunday.

—o—

Robert Pickens, Dorty Courtright and Manny Rothman attended the Notre Dame-Southern California football game at South Bend, Ind., Saturday.

—o—

Mr. and Mrs. C. F. Hill had as their Sunday guests Misses Blanche and Helen Hill and Harold Hill of Lima, Myron Jensen and Mr. and Mrs. Wilcox of Bellefontaine.

—o—

Ed A. Rothman returned Friday evening from a three weeks' business trip to New York and other Eastern points.

—o—

Mrs. Fanny Baker of Kingston will be the Thanksgiving and week-end guest of Mrs. Irwin Boggs.

—o—

Mr. and Mrs. Mark Armstrong, W. High-st, visited friends in Portsmouth, Sunday.

—o—

Mrs. Glenn Nickerson and daughter, Betty Lee, S. Court-st, Dr. and Mrs. C. J. Rockey and son, Junior, and Mrs. Anna Ball of Ashville, visited with Mr. and Mrs. Cloise Cromley and Mr. and Mrs. Pate Cromley in Mt. Vernon, Sunday.

—o—

Mr. and Mrs. George M. Fitzpatrick and granddaughter, Barbara Ann Helwagen, spent Sunday with Mr. and Mrs. John Walls near Pataskala.

—o—

Miss Elizabeth May and friend, Miss Florence Zurhorst of Ohio State University visited Miss May's parents, Mr. and Mrs. Charles May, S. Court-st, over the week-end.

—o—

Mr. and Mrs. Alfred Lee and Mr. and Mrs. S. G. Rader motored to Newark, Sunday and visited former Governor Cooper's home near there.

—o—

Mr. and Mrs. Otto Meyer of E. Union-st, will leave Wednesday for Grand Rapids, O., where they will spend Thanksgiving vacation with Mrs. Meyer's parents, Mr. and Mrs. Howard Evans.

—o—

Mrs. Jessie Miller, who has been visiting Mrs. Mary Dunlap and other friends in the city, has returned to Columbus.

—o—

Mr. and Mrs. C. H. Doan and family, N. Court-st, spent Sunday with Mr. Doan's parents, Mr. and Mrs. S. W. Doan at Wilmington.

—o—

Mr. and Mrs. G. A. Snider of Gettysburg were week-end guests of her parents, Mr. and Mrs. J. B. Voll of S. Washington-st. Mrs. Snider remained for Thanksgiving.

—o—

Mr. and Mrs. John Hunt and Mr. and Mrs. T. C. Blackwell and son, Bobby, visited in Ironton, Sunday.

—o—

Mr. and Mrs. Frank Casey visited friends in Zanesville, Sunday.

—o—

Henry J. Harding of Ohio University, visited with his parents here Saturday.

—o—

Mr. and Mrs. Ray Hamilton and children, former residents here, visited friends in the city, Sunday.

—o—

Mr. and Mrs. Cliff Hedges and mother, Mrs. Eva Hedges, visited Mr. and Mrs. Hartzel in Columbus, Sunday.

—o—

Mr. and Mrs. George Douds visited in Columbus and Newark over the week-end.

—o—

In Huge Oil Suit

District Judge Charles A. Wheeler, of Austin, Tex., upon whom will rest the burden of deciding legal questions in the gigantic $17,000,000 oil monopoly ouster suit which Attorney-General James V. Allred has filed in the Lone Star State. The 33-year-old attorney-general alleges violations of the Anti-Trust laws of Texas and asks penalties totaling more than $17,000,000.

KINGSTON

SEWING CLUB MEETS

The O. E. S. Sewing club met on Friday afternoon, Nov. 20, at the home of Mrs. Frank Haynes with Mesdames J. M. Shoemaker, F. B. Mowery, William Anderson, William Martin, David Bennett and W. K. Orr assistant hostesses. The home was nicely decorated with potted ferns and fall blossoms. Delicious refreshments were served to the following members: Mesdames Monroe Senff, A. L. Ellis, Ed Minshall, Fred Minshall, Lawrence Spencer, Charles Spencer, D. N. Famulener, S. Z. Gearhart, W. S. Metcalf, G. L. Bodrers, Dorah Morris, W. R. Sheridan, Herman LeMar, Carl Hohenstein, Clarence Jones, W. R. Sunderlund, Jennie Holdren and Ida Jones and Janice Sunderland, Betty Minshall, Mary Lou Famulener and Junior Hohenstein were guests.

* * *

ENTERTAINS CLUB

Mrs. Carson Dreisbach was a delightful hostess to her bridge club at a six o'clock dinner, Friday evening, Nov. 20. The members present were: Mrs. Margaret Wright, Mrs. Robert Cryder, Mrs. Egbert Freshour, Mrs. Edgar Hassenpflu, Mrs. G. W. McGinnis, Mrs. Paul McGinnis, Mrs. Robert Brundige, Mrs. H. S. Boggs, Mrs. J. P. Gardner, Mrs. F. C. Leasure, Misses Josephine Brundige and Mildred Holderman. At the conclusion of the playing and the scores counted it was found that Mrs. Leasure had the highest score and she was awarded the prize.

* * *

Roy Routte spent a few days in New York City last week on business.

* * *

BRIDE SHOWERED

One of the most delightful affairs of the season was the miscellaneous shower given by Mrs. Forrest Kreisel for her sister, Mrs. Rupert Welliver (Lucy Jane Armstrong) at the home of their parents, Mr. and Mrs. Clifford Armstrong on Friday night. The house was decorated and the color scheme was yellow and white. Mrs. Willever sat at a large table where the presents were placed under a huge yellow and white bell and at the completion of undoing the packages she was showered with rice. Refreshments consisting of chicken sandwiches, pickles, fruit salad, cake, hot coffee, peanuts and mints were served to the following: Mrs. Charles Foster, Mrs. S. Z. Gearhart, Mrs. Clarence Emrich, Mrs. William Prindible, Mrs. Albert Kerns, Mrs. Engle Kreisel, Mrs. William Kreisel, Mrs. Wood Immell, Miss Ruth Immell, Mrs. Joe Bush, Mrs. Clarence Patrick, Mrs. Pearl Patrick, Mrs. Ida Jones, Mrs. Clarence Jones, Mrs. James Search, Mrs. Fred Dreisbach and daughter Joyce of Circleville, Mrs. Harold Pontious and Mrs. Russell Wolfe, of Williamsport, Mrs. John Soummers of Chillicothe, Mrs. Guy Heffner and Mrs. Ray List of Laurelville and Misses Bernice Evans, Frances Patrick, Margaret Immell, Vera, Selma and June Armstrong. At a late hour in the evening a group of boys held an old fashioned charivari and cigars, cider, apples and candy were served to them.

* * *

Mr. and Mrs. Carol Senff and small son, Thomas, of Cleveland, arrived on Saturday to be the guests of his parents, Mr. and Mrs. J. O. Senff and family.

Mr. and Mrs. Dennis H. Dreisbach motored to Cleveland Saturday and spent a few days with Mr. and Mrs. F. R. White and small daughter.

Messrs. Will W. Wood and Frank Haynes attended the Scottish Rite meeting held in Columbus Friday afternoon and evening, Nov. 20.

Mr. and Mrs. Rupert Welliver spent the week-end with her parents, Mr. and Mrs. Clifford Armstrong.

Miss Mary L. Harpster left Friday and attended a Woman's Christian Temperance Union executive meeting in Circleville. Miss Harpster will be the guest of her sister, Mrs. George Gill near Stoutsville until after Thanksgiving Day.

* * *

ENTERTAIN GUESTS

Mr. and Mrs. David Terry entertained Saturday evening and their guests were: Mr. and Mrs. Turney Pontious, Mr. and Mrs. Harold Pontious, Mr. and Mrs. Otis Leist, Mr. and Mrs. Clarence Dumm, George Jury and Miss Elizabeth Terry. Chicken sandwiches, fruit salad with whipped cream, coffee and mints were served.

* * *

Mrs. Mary E. Umsted and Miss Carrie Umsted entertained at their home on Woodlyn-ave at a twelve o'clock dinner the following guests: Mrs. Scott Harmon, Mrs. Allen Cryder, Mrs. Theodore Spetnagel and Mrs. Lee Barnhart of Chillicothe and Mrs. Fred Lutz and Mrs. James Tootle of Hinman.

Miss Ruth Freeman, a student nurse at Middletown, arrived on Wednesday evening for a visit with her aunt, Mrs. J. O. Senff and family until after Thanksgiving.

Mr. and Mrs. James Fouch and family and Mrs. Hattie Huber attended the funeral services of John Baum at Walnut Heights, near Columbus on Monday. Mrs. Baum, who was formerly Amanda Rice, is a sister of Mrs. Huber and made her home in her younger days near Meade.

Thomas Pierce of Harrison, O., is the guest of his daughter, Mrs. G. W. McGinnis and family this week and is enjoying the pheasant and rabbit hunting. Mrs. Pierce will join him Sunday for a few days' at the McGinnis home.

Any member of the family of Mrs. Chas. Schwarz, 147 Watt-st, is invited to be a guest of The Herald to the Grand Theatre. Call at this office for ticket.

THE ROYAL NEIGHBORS WILL GIVE A DANCE Wednesday, Nov. 25 AT MEMORIAL HALL Admission 25c. Good Music.

Enjoy This New Treat **Doughnuts** Put up in sanitary waxed paper, 5 in package for **10c** If you like to dunk . . . this is the Doughnut you want. SOLD BY YOUR INDEPENDENT GROCER OR ED WALLACE'S BAKERY.

TURKEY DINNER BOGGS HOTEL Thanksgiving Day 12 Until 2 $1.50 per person No Evening Meal.

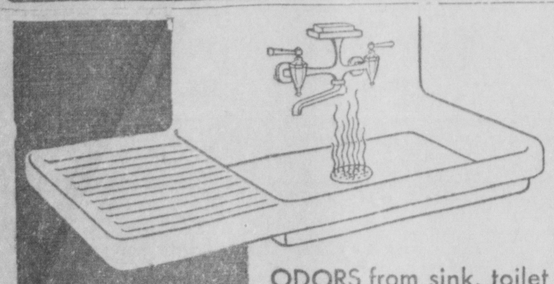

ODORS from sink, toilet and garbage pail are quickly banished by D. A. G. Full directions with every bottle.

D.A.G. . . . the new deodorant, antiseptic, germicide and cleansing agent that retains its strength. Sold by grocer's

ROBTOWN LADIES' AID WILL HOLD MARKET SMITH'S MEAT MARKET Wednesday, Nov. 24 Starting 9 A. M.

Ye Olde Homestead Thanksgiving Menu

Roast Turkey—Dressing
Mashed Potatoes Candied Sweets
Escaloped Oysters
Cauliflower
Sunset Salad Cranberry Sauce
Pickles Preserves
Baked Apples Celery
Hot Rolls
Choice of Homemade Ice Cream, Custard Filled Cake, Pumpkin or Mince Pie.
Served Country Style.

$1.50

Please Make Reservations Early.

MRS. STANLEY GLICK. Phone 1852.

The Honolulu System

We guarantee to have you playing popular music the second lesson.

12 Hawaiian Guitar lessons for $10.00.

In 12 lessons you will be playing all new popular music, such as the following: "Love Letters in the Sand," "Spring Time in the Rockies," "Rock Me in a Cradle of Kalua," in fact a new Radio hit each week.

Free Demonstration Lesson Wednesday P. M.

DAILEY SCHOOL OF MUSIC Bales Blk., E. Main St. Circleville, O.

GRAND OPERA HOUSE THE OLD RELIABLE HOME OWNED, HOME OPERATED Tonight JACK HOLT in "DIRIGIBLE" TARRYTOON CARTOON—FOX NEWS TUESDAY—"DON'T BET ON WOMEN"

Bargain Week Adults . . . . . 25c Children . . . 10c CLIFTONA CIRCLEVILLE'S NEW MODERN THEATRE

Last Time Today

Drama That Creeps Into Your Heart and Stays There

EXTRA NEWS CARTOON and COMEDY

Tomorrow and Wednesday

Don't Go To Reno It's Coming To You

You'll know what Reno is all about after you've seen the REAL STORY of a divorce that began in hate, ended in bliss, in this spectacular city!

EXTRA COMERY Vitaphone Short Comedy and a Travelogue

FREE THURSDAY—Dresserware to the Ladies—See the Display in Lobby.

"I play safe by sticking to LUCKIES"

"I can't afford to take chances with my voice. So I play safe by sticking to Luckies—they're always kind to my throat. And I'm doubly grateful for your improved Cellophane wrapper which opens so easily with that clever little tab."

Mary Astor

Lovely woman and richly endowed actress, **Mary Astor** has come into her own as one of Hollywood's truly great. Forgotten the roles that were hers in silent days—now she's doing big things grandly! **"Smart Woman,"** a **Radio Picture,** is her latest.

* * * * * *

Made of the finest tobaccos—The Cream of many Crops—LUCKY STRIKE alone offers the throat protection of the exclusive "TOASTING" Process which includes the use of modern Ultra Violet Rays—the process that expels certain harsh, biting irritants naturally present in every tobacco leaf. These expelled irritants are not present in your LUCKY STRIKE. *"They're out—so they can't be in!"* No wonder LUCKIES are always kind to your throat.

"It's toasted"

Your Throat Protection—against irritation—against cough

And Moisture-Proof Cellophane Keeps that "Toasted" Flavor Ever Fresh

TUNE IN ON LUCKY STRIKE, 60 modern minutes with the world's finest dance orchestras, and Walter Winchell, whose gossip of today becomes the news of tomorrow, every Tuesday, Thursday and Saturday evening over N.B.C. networks.

Copr., 1931, The American Tobacco Co.

★Is Miss Astor's Statement Paid For?

You may be interested in knowing that not one cent was paid to Miss Astor to make the above statement. Miss Astor has been a smoker of LUCKY STRIKE cigarettes for over a year. We hope the publicity herewith given will be as beneficial to her and to Radio Pictures, her producers, as her endorsement of LUCKIES is to you and to us.

MOISTURE-PROOF CELLOPHANE Sealed Tight—Ever Right The Unique Humidor Package Zip—And it's open!

See the new notched tab on the top of the package. Hold down one half with your thumb. Tear off the other half. Simple. Quick. Zip! That's all. Unique! Wrapped in dust-proof, moisture-proof, germ-proof Cellophane. Clean, protected, neat, FRESH!—what could be more modern than LUCKIES' improved Humidor package—so easy to open! Ladies—the LUCKY TAB is—your finger nail protection.